

D1 SITE PLAN  
1 : 350

REFER TO LANDSCAPE ARCHITECTS  
PLANS FOR EXTERNAL LANDSCAPE  
DETAILS

**General Notes:**  
\*Any discrepancies to be brought to Architects attention  
\*Use figure dimensions in preference to scaling  
\*Only scale under direction from architect  
\*Builder to examine site and verify conditions and dimensions  
\*This drawing remains the property of the Architect  
\*Client is granted conditional licence to use the drawings  
\*Transfer of the Licence is prohibited  
\*Architect reserves the right to terminate the licence  
\*Electronic data transfer should be scanned for viruses before use  
\*Any loss or damage (including consequential damage) caused to the recipient of electronic data, by its direct or indirect use, is not the liability of the Architect  
\*Refer to hard copies for accuracy of electronic data  
\*Copyright reserved by the Architect

3	17/12/24	COUNCIL RFI
Issue	Date	Amendment
C:\BJA\PROJECTS\433-06 TSC Glengarry Dorms_Kangaroo Valley\433-06 TSC GLENGARRY DORMS KANGAROO VALLEY DORM DA.rvt		

CHK

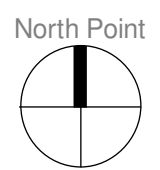

**BAXTER & JACOBSON**  
ARCHITECTS  
SYDNEY MANLY, NSW AUSTRALIA  
BYRON BAY NSW AUSTRALIA  
Nominated Architects  
D Jacobson #4259 & M Baxter #4831

PHONE  
EMAIL  
WEB

+612 9977 7648  
mark@bja.net.au  
www.bja.net.au

Project GLENGARRY DORMS KANGAROO VALLEY  
Client THE SCOTS COLLEGE  
Address 369 JACKS CORNER ROAD KANGAROO VALLEY

Design Stage Title  
DA  
**D1 SITE PLAN**

Job No 433-06  
Drawn MB  
Checked DJ  
Scale 1 : 350

Drawing no.  
**DA D1-01**  
Issue  
3

17-Dec-24 4:48:30 PM

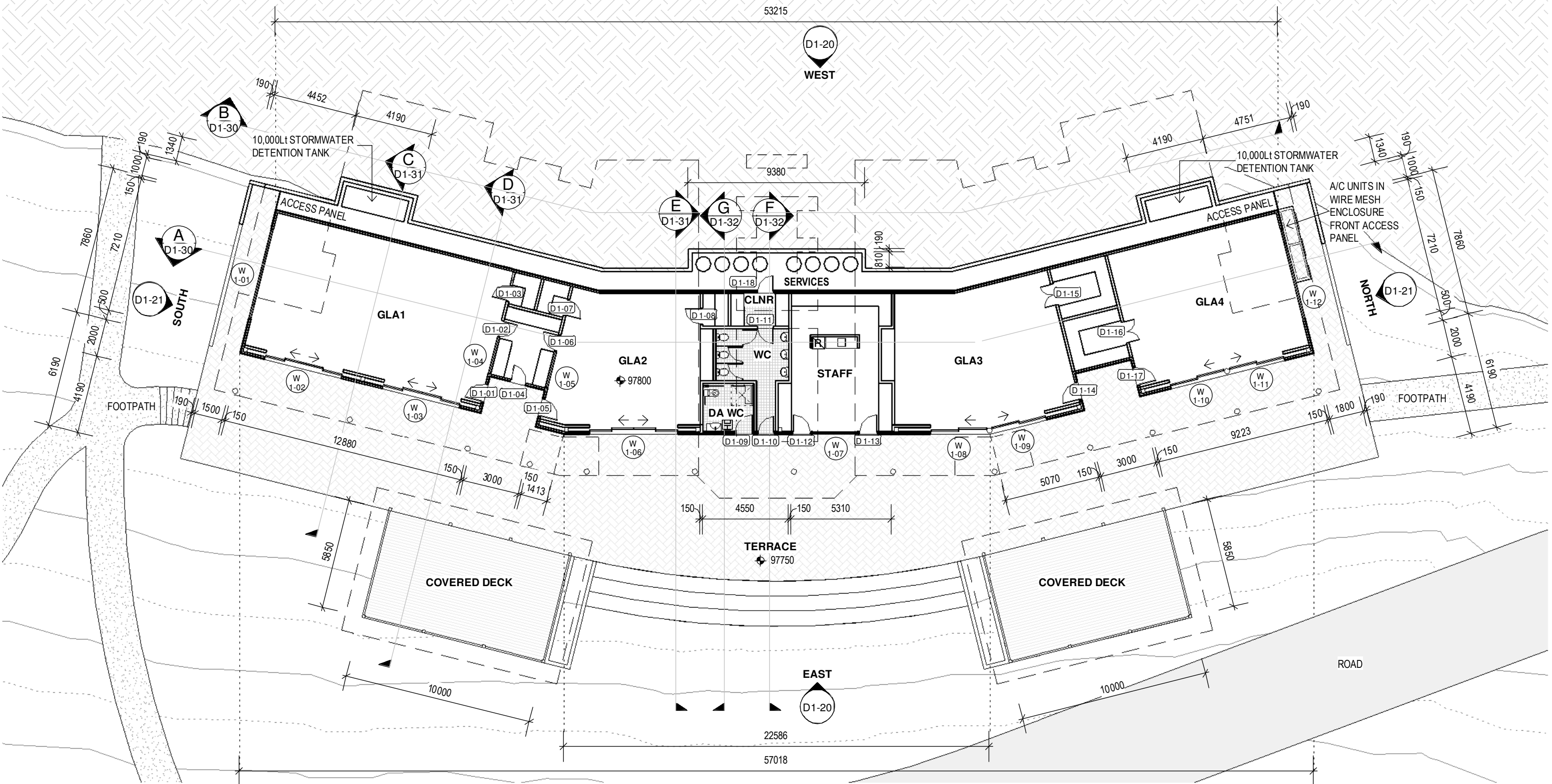

D1 LEVEL 1 FLOOR PLAN  
1 : 200

General Notes:  
\*Any discrepancies to be brought to Architects attention  
\*Use figure dimensions in preference to scaling  
\*Only scale under direction from architect  
\*Builder to examine site and verify conditions and dimensions  
\*This drawing remains the property of the Architect  
\*Client is granted conditional licence to use the drawings  
\*Transfer of the Licence is prohibited  
\*Architect reserves the right to terminate the license  
\*Electronic data transfer should be scanned for viruses before use  
\*Any loss or damage (including consequential damage) caused to the recipient of electronic data, by its direct or indirect use, is not the liability of the Architect  
\*Refer to hard copies for accuracy of electronic data  
\*Copyright reserved by the Architect

3	17/12/24	COUNCIL RFI
Issue	Date	Amendment
C:\BIA\PROJECTS\433-06 TSC Glengarry Doms_Kangaroo Valley\433-06 TSC GLENGARRY DORMS KANGAROO VALLEY DORM DA.rvt		

CHK

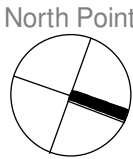

**BAXTER & JACOBSON**  
ARCHITECTS  
SYDNEY MANLY, NSW AUSTRALIA  
BYRON BAY NSW AUSTRALIA  
Nominated Architects  
D Jacobson #4259 & M Baxter #4831

PHONE 612 9977 7648  
EMAIL mark@bja.net.au  
WEB www.bja.net.au

Project GLENGARRY DORMS KANGAROO VALLEY  
Client THE SCOTS COLLEGE  
Address 369 JACKS CORNER ROAD KANGAROO VALLEY

Design Stage DA  
Title D1 LEVEL 1 FLOOR PLAN

REFER TO LANDSCAPE ARCHITECTS PLANS FOR EXTERNAL LANDSCAPE DETAILS

Job No 433-06  
Drawn MB  
Checked DJ  
Scale 1 : 200  
Drawing no. DA D1-10  
Issue 3

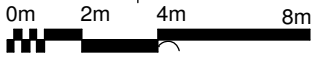

17-Dec-24 4:48:32 PM



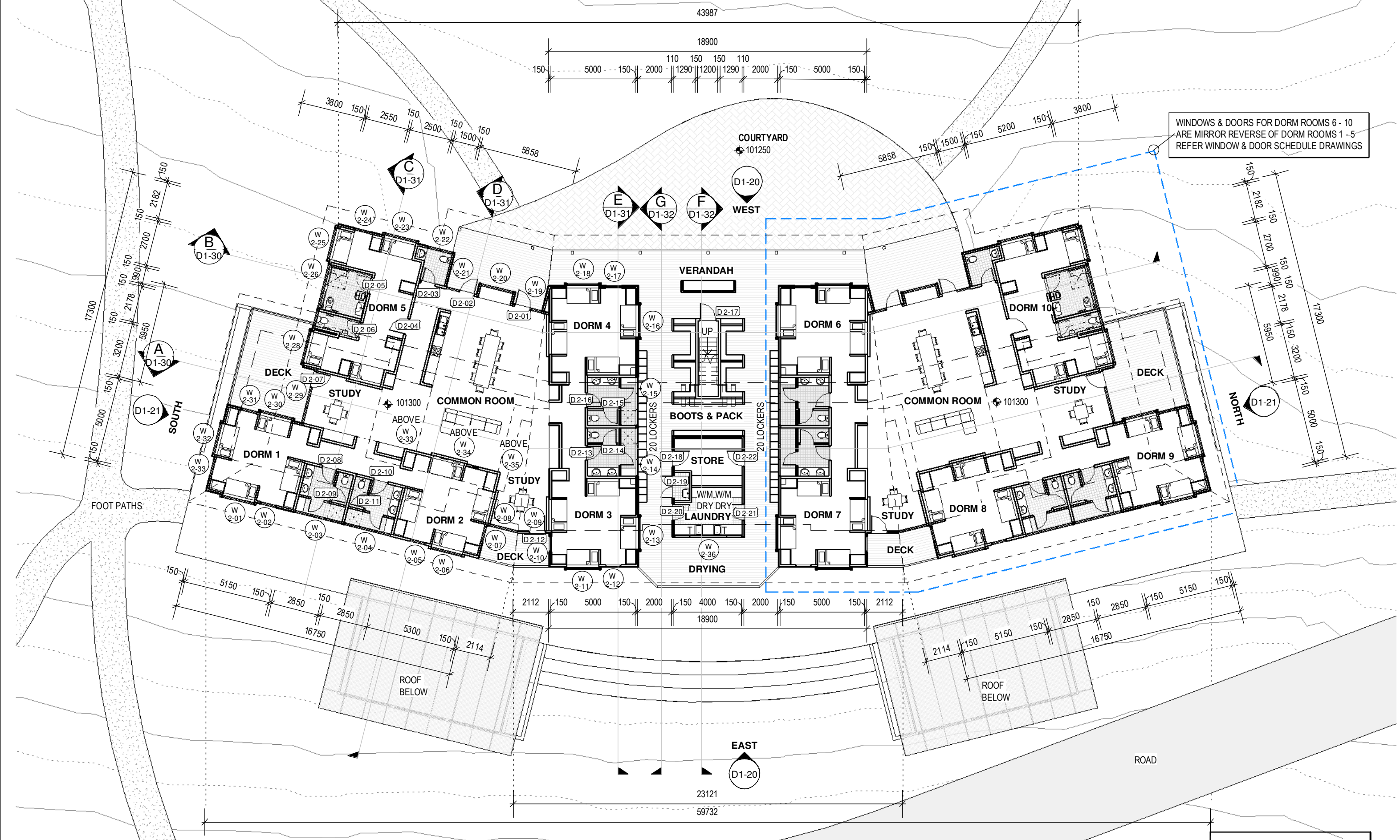

WINDOWS & DOORS FOR DORM ROOMS 6 - 10  
ARE MIRROR REVERSE OF DORM ROOMS 1 - 5  
REFER WINDOW & DOOR SCHEDULE DRAWINGS

REFER TO LANDSCAPE ARCHITECTS  
PLANS FOR EXTERNAL LANDSCAPE  
DETAILS

**D1 LEVEL 2 FLOOR PLAN**  
1 : 200

**General Notes:**  
\*Any discrepancies to be brought to Architects attention  
\*Use figure dimensions in preference to scaling  
\*Only scale under direction from architect  
\*Builder to examine site and verify conditions and dimensions  
\*This drawing remains the property of the Architect  
\*Client is granted conditional license to use the drawings  
\*Transfer of the License is prohibited  
\*Architect reserves the right to terminate the license  
\*Electronic data transfer should be scanned for viruses before use  
\*Any loss or damage (including consequential damage) caused to the recipient of electronic data, by its direct or indirect use, is not the liability of the Architect  
\*Refer to hard copies for accuracy of electronic data  
\*Copyright reserved by the Architect

3	17/12/24	COUNCIL RFI
Issue	Date	Amendment
C:\BIA\PROJECTS\433-06 TSC Glengarry Dorms_Kangaroo Valley\433-06 TSC GLENGARRY DORMS KANGAROO VALLEY DORM DA.rvt		

CHK

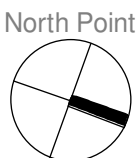

SYDNEY MANLY, NSW AUSTRALIA  
BYRON BAY NSW AUSTRALIA  
Nominated Architects  
D Jacobson #4259 & M Baxter #4831

PHONE 612 9977 7648  
EMAIL mark@bja.net.au  
WEB www.bja.net.au

**Project** GLENGARRY DORMS KANGAROO VALLEY  
**Client** THE SCOTS COLLEGE  
**Address** 369 JACKS CORNER ROAD KANGAROO VALLEY

**Design Stage** DA  
**Title** D1 LEVEL 2 FLOOR PLAN

**Job No** 433-06  
**Drawn** MB  
**Checked** DJ  
**Scale** 1 : 200

**Drawing no.** DA D1-11  
**Issue** 3

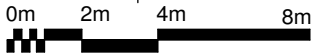

17-Dec-24 4:48:37 PM

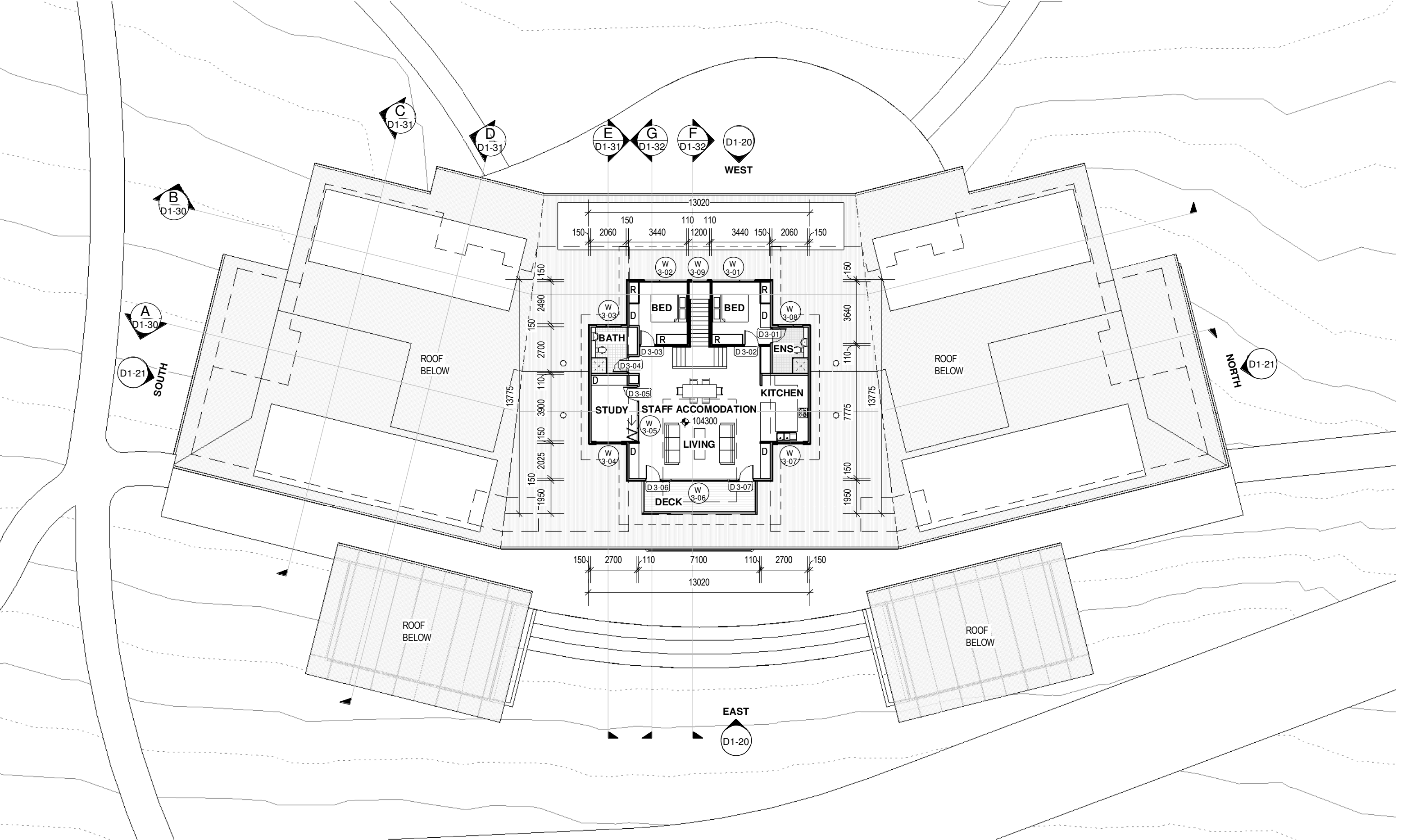

## D1 LEVEL 3 FLOOR PLAN

1 : 200

### General Notes:

- \*Any discrepancies to be brought to Architects attention
- \*Use figure dimensions in preference to scaling
- \*Only scale under direction from architect
- \*Builder to examine site and verify conditions and dimensions
- \*This drawing remains the property of the Architect
- \*Client is granted conditional license to use the drawings
- \*Transfer of the License is prohibited
- \*Architect reserves the right to terminate the license
- \*Electronic data transfer should be scanned for viruses before use
- \*Any loss or damage (including consequential damage) caused to the recipient of electronic data, by its direct or indirect use, is not the liability of the Architect
- \*Refer to hard copies for accuracy of electronic data
- \*Copyright reserved by the Architect

3	17/12/24	COUNCIL RFI
Issue	Date	Amendment
C:\BJA\PROJECTS\433-06 TSC Glengarry Dorms_Kangaroo Valley\433-06 TSC GLENGARRY DORMS KANGAROO VALLEY DORM DA.rvt		

CHK

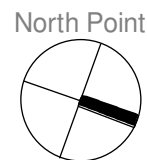

SYDNEY MANLY, NSW AUSTRALIA  
BYRON BAY NSW AUSTRALIA  
Nominated Architects  
D Jacobson #4259 & M Baxter #4831

PHONE +612 9977 7648  
EMAIL mark@bj.net.au  
WEB www.bja.net.au

Project GLENGARRY DORMS KANGAROO VALLEY  
Client THE SCOTS COLLEGE  
Address 369 JACKS CORNER ROAD KANGAROO VALLEY

Design Stage Title  
DA  
D1 LEVEL 3 FLOOR PLAN

Job No 433-06  
Drawn MB  
Checked DJ  
Scale 1 : 200

Drawing no.  
DA D1-12  
Issue  
3



17-Dec-24 4:48:43 PM



LEGEND

COLORBOND CUSTOM ORB ROOFING, GUTTERS  
& RWP's TO DETENTION TANKS ON LEVEL 1

SL

SOLAR TUB SKYLIGHTS TO DORM HALL LEVEL 2

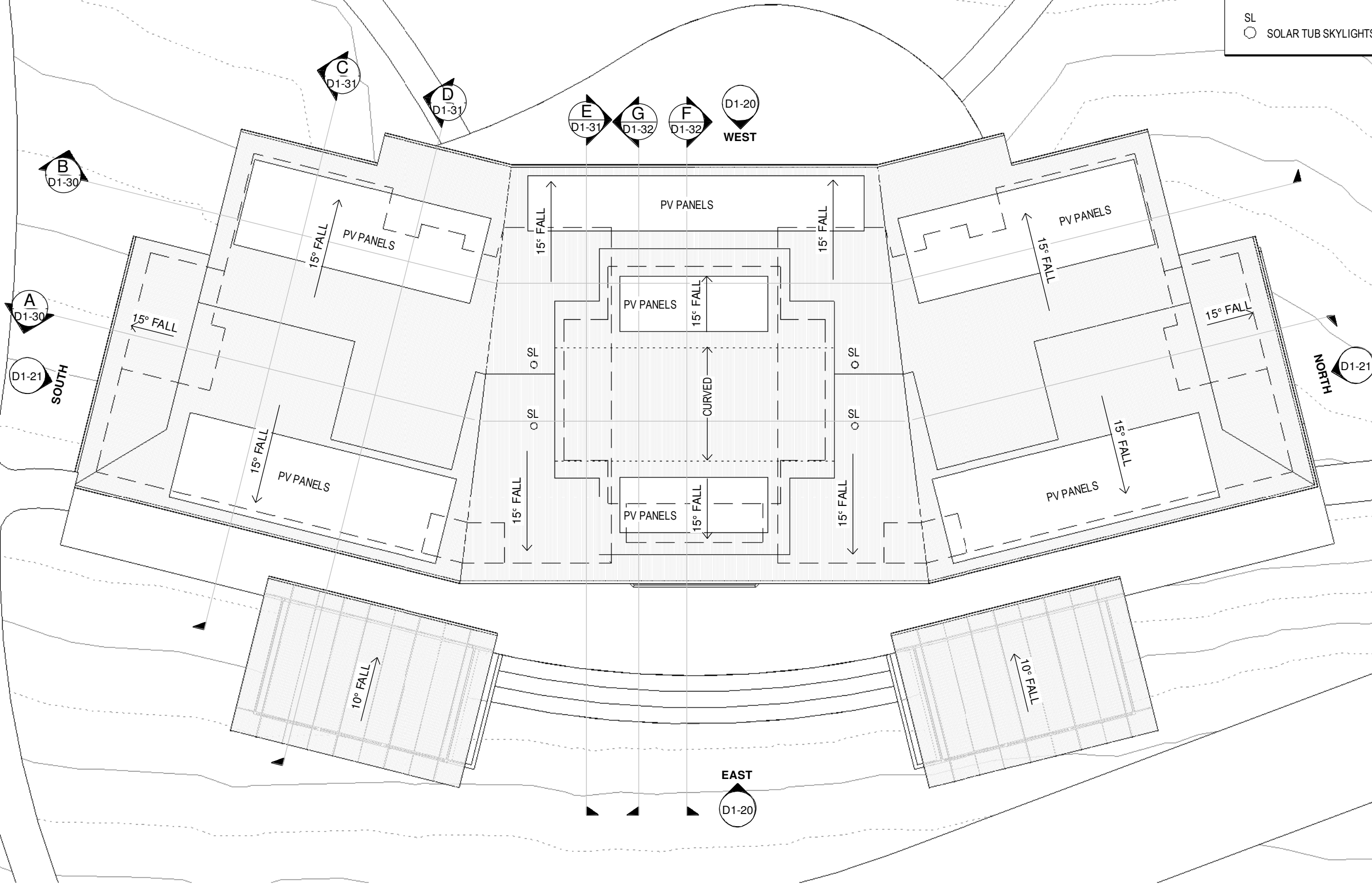

D1 ROOF PLAN  
1 : 200

General Notes:  
\*Any discrepancies to be brought to Architects attention  
\*Use figure dimensions in preference to scaling  
\*Only scale under direction from architect  
\*Builder to examine site and verify conditions and dimensions  
\*This drawing remains the property of the Architect  
\*Client is granted conditional license to use the drawings  
\*Transfer of the License is prohibited  
\*Architect reserves the right to terminate the license  
\*Electronic data transfer should be scanned for viruses before use  
\*Any loss or damage (including consequential damage) caused to the recipient of electronic data, by its direct or indirect use, is not the liability of the Architect  
\*Refer to hard copies for accuracy of electronic data  
\*Copyright reserved by the Architect

3	17/12/24	COUNCIL RFI	CHK
Issue	Date	Amendment	
C:\BJA\PROJECTS\433-06 TSC Glengarry Dorms_Kangaroo Valley\433-06 TSC GLENGARRY DORMS KANGAROO VALLEY DORM			

North Point

**BAXTER & JACOBSON**  
ARCHITECTS

SYDNEY MANLY, NSW AUSTRALIA  
BYRON BAY NSW AUSTRALIA  
Nominated Architects  
D Jacobson #4259 & M Baxter #4831

PHONE  
EMAIL  
WEB

+612 9977 7648  
mark@bj.net.au  
www.bja.net.au

Project GLENGARRY DORMS KANGAROO VALLEY  
Client THE SCOTS COLLEGE  
Address 369 JACKS CORNER ROAD KANGAROO VALLEY

Design Stage Title  
DA  
D1 ROOF PLAN

Job No 433-06  
Drawn MB  
Checked DJ  
Scale 1 : 200  
Drawing no. DA D1-13  
Issue 3

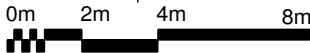

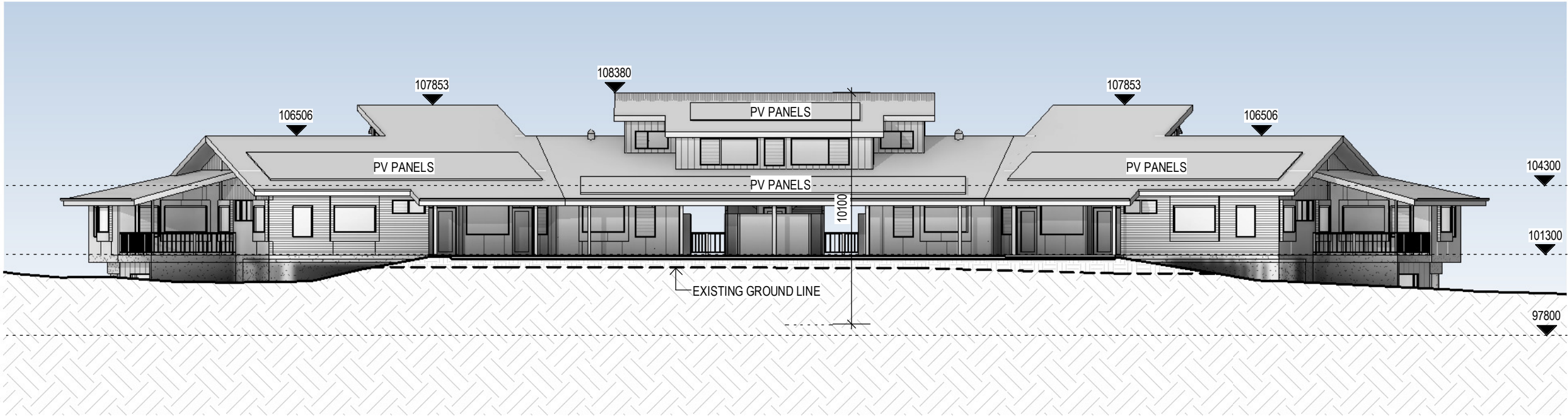

- LEGEND**
- PAINTED CONCRETE/RENDER
  - HORIZONTAL COLORBOND CUSTOM ORB CLADDING
  - VERTICLE COLORBOND LONGLINE CLADDING TYPE 1
  - VERTICLE COLORBOND LONGLINE CLADDING TYPE 2
  - EXPRESS JOINT PAINTED CFC CLADDING
  - PERFORATED METAL SUN SCREEN HOODS
- BALUSTRADES TO FUTURE DETAIL

## D1 ELEVATION WEST

1 : 200

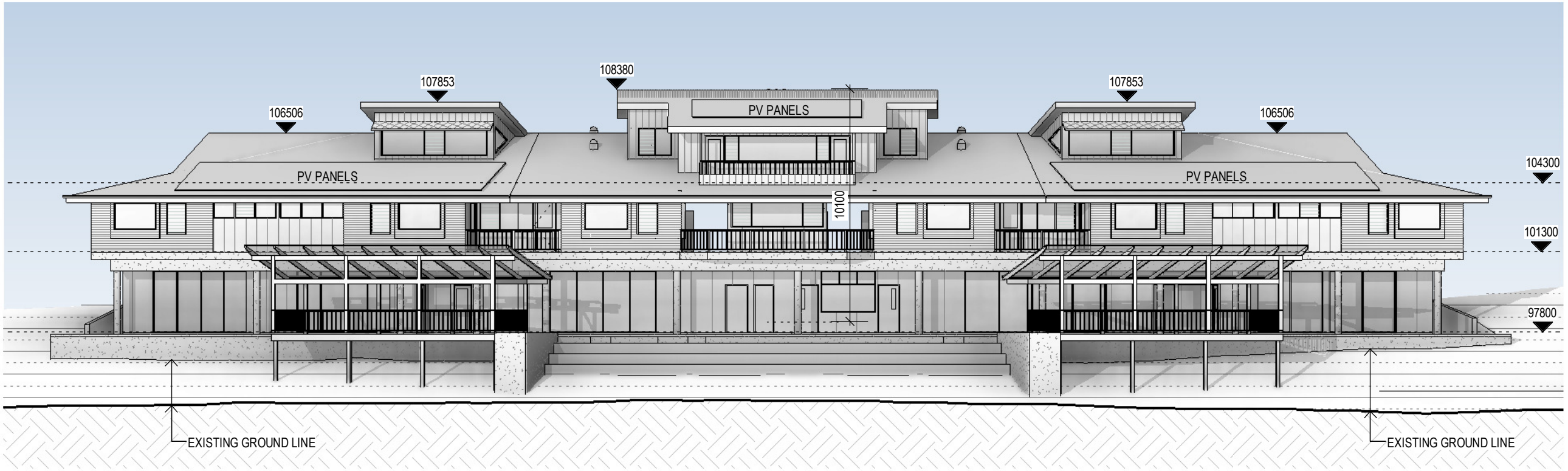

## D1 ELEVATION EAST

1 : 200

REFER TO LANDSCAPE ARCHITECTS  
PLANS FOR EXTERNAL LANDSCAPE  
DETAILS

### General Notes:

\*Any discrepancies to be brought to Architects attention  
\*Use figure dimensions in preference to scaling  
\*Only scale under direction from architect  
\*Builder to examine site and verify conditions and dimensions  
\*This drawing remains the property of the Architect  
\*Client is granted conditional license to use the drawings  
\*Transfer of the License is prohibited  
\*Architect reserves the right to terminate the license  
\*Electronic data transfer should be scanned for viruses before use  
\*Any loss or damage (including consequential damage) caused to the recipient of electronic data, by its direct or indirect use, is not the liability of the Architect  
\*Refer to hard copies for accuracy of electronic data  
\*Copyright reserved by the Architect

3	17/12/24	COUNCIL RFI	
Issue	Date	Amendment	CHK
C:\BIA\PROJECTS\433-06 TSC Glengarry Dorms_Kangaroo Valley\433-06 TSC GLENGARRY DORMS KANGAROO VALLEY DORM DA.rvt			



SYDNEY MANLY, NSW AUSTRALIA  
BYRON BAY NSW AUSTRALIA  
Nominated Architects  
D Jacobson #4259 & M Baxter #4831

PHONE  
EMAIL  
WEB  
+612 9977 7648  
mark@bja.net.au  
www.bja.net.au

Project GLENGARRY DORMS KANGAROO VALLEY  
Client THE SCOTS COLLEGE  
Address 369 JACKS CORNER ROAD KANGAROO VALLEY

Design Stage Title  
DA  
D1 ELEVATIONS

Job No 433-06  
Drawn MB  
Checked DJ  
Scale 1 : 200

Drawing no.  
DA D1-20  
Issue  
3

0m 2m 4m 8m

17-Dec-24 4:48:57 PM



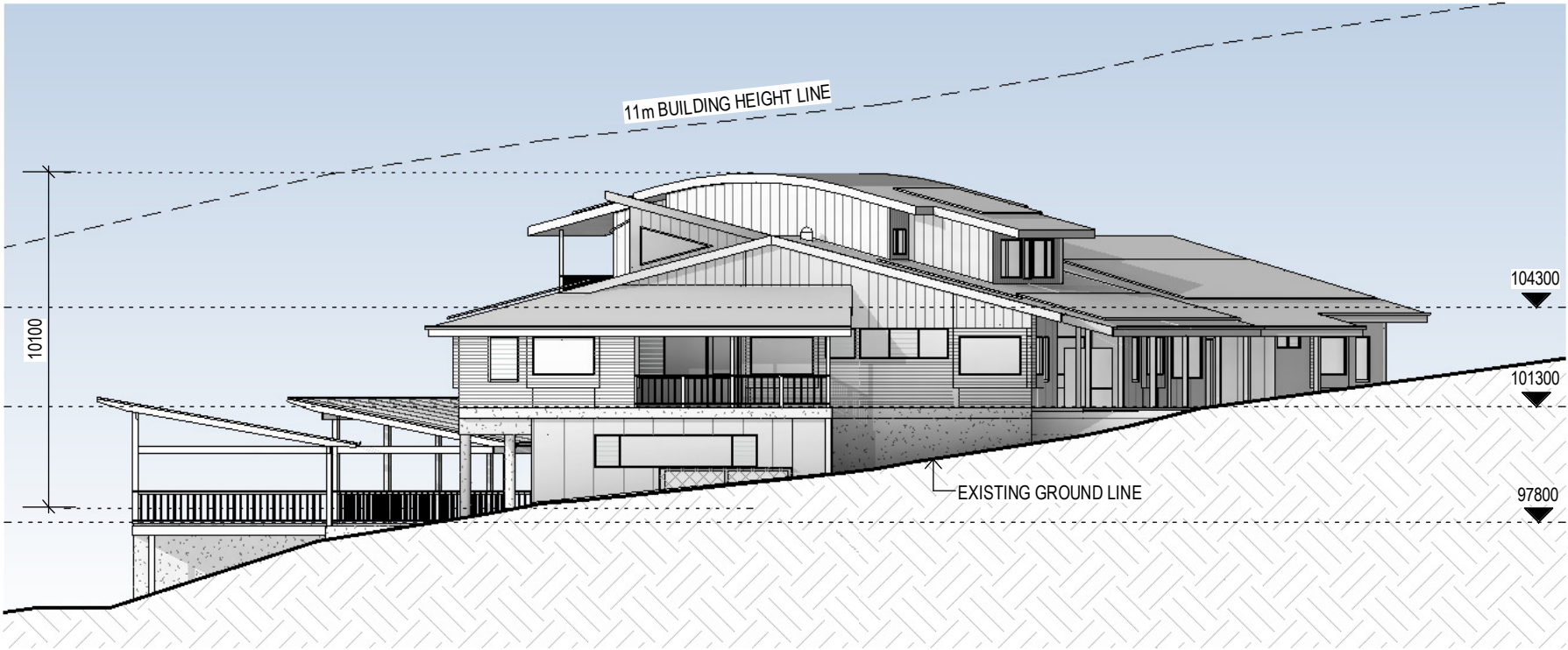

D1 ELEVATION NORTH

1 : 200

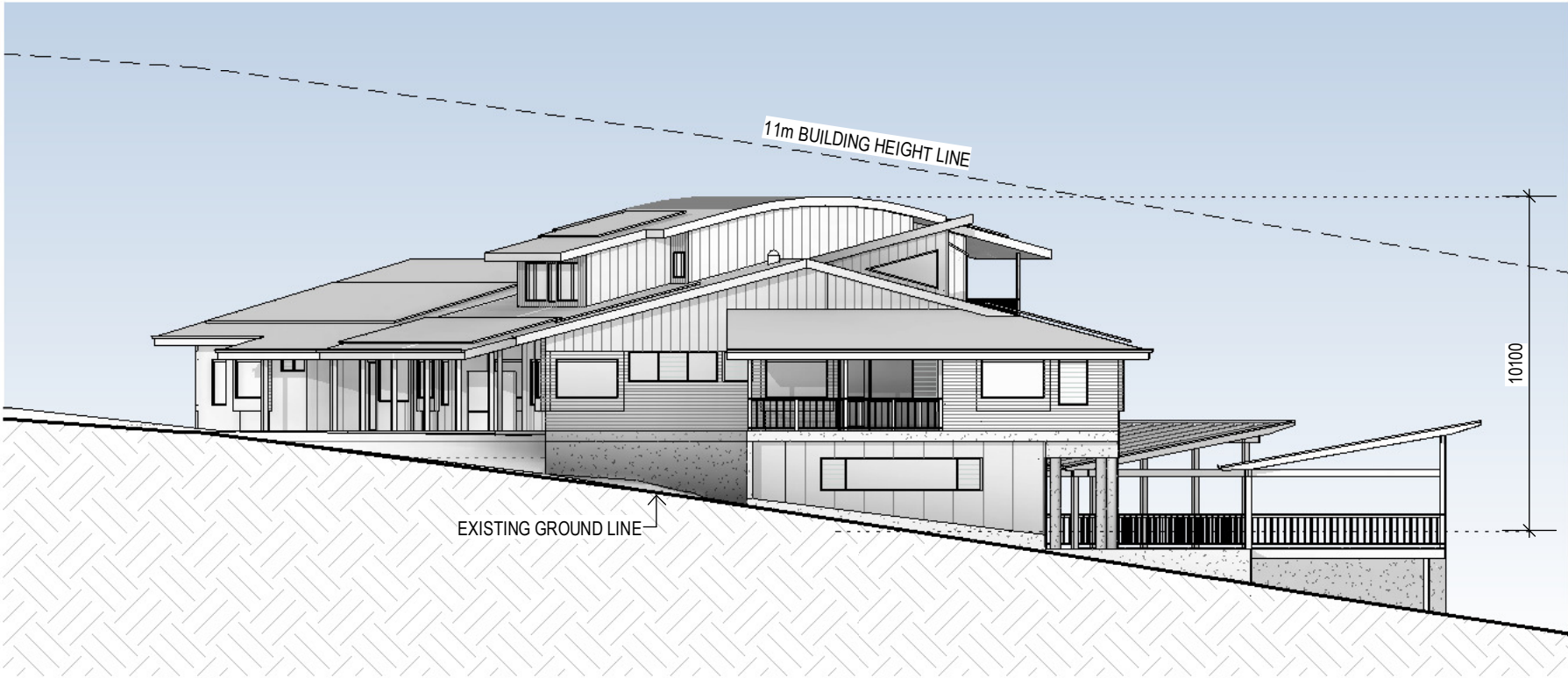

D1 ELEVATION SOUTH

1 : 200

LEGEND

- PAINTED CONCRETE/RENDER
- HORIZONTAL COLORBOND CUSTOM ORB CLADDING
- VERTICLE COLORBOND LONGLINE CLADDING TYPE 1
- VERTICLE COLORBOND LONGLINE CLADDING TYPE 2
- EXPRESS JOINT PAINTED CFC CLADDING
- PERFORATED METAL SUN SCREEN HOODS

BALUSTRADES TO FUTURE DETAIL

General Notes:

- \*Any discrepancies to be brought to Architects attention
- \*Use figure dimensions in preference to scaling
- \*Only scale under direction from architect
- \*Builder to examine site and verify conditions and dimensions
- \*This drawing remains the property of the Architect
- \*Client is granted conditional licence to use the drawings
- \*Transfer of the Licence is prohibited
- \*Architect reserves the right to terminate the licence
- \*Electronic data transfer should be scanned for viruses before use
- \*Any loss or damage (including consequential damage) caused to the recipient of electronic data, by its direct or indirect use, is not the liability of the Architect
- \*Refer to hard copies for accuracy of electronic data
- \*Copyright reserved by the Architect

3	17/12/24	COUNCIL RFI	
Issue	Date	Amendment	CHK
C:\BIA\PROJECTS\433-06 TSC Glengarry Doms_Kangaroo Valley\433-06 TSC GLENGARRY DORMS KANGAROO VALLEY DORM DA.rvt			



SYDNEY MANLY, NSW AUSTRALIA  
BYRON BAY NSW AUSTRALIA  
Nominated Architects  
D Jacobson #4259 & M Baxter #4831

PHONE +612 9977 7648  
EMAIL mark@bj.net.au  
WEB www.bja.net.au

Project GLENGARRY DORMS KANGAROO VALLEY  
Client THE SCOTS COLLEGE  
Address 369 JACKS CORNER ROAD KANGAROO VALLEY

Design Stage Title  
DA  
D1 ELEVATIONS

Job No 433-06  
Drawn MB  
Checked DJ  
Scale 1 : 200

Drawing no.  
DA D1-21  
Issue  
3

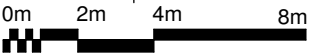

17-Dec-24 4:49:08 PM

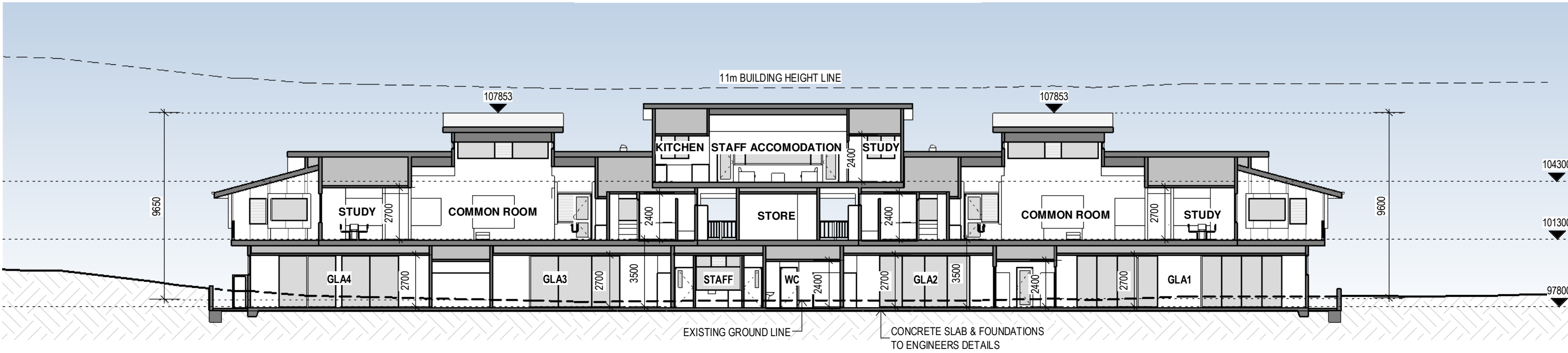

D1 SECTION A  
1 : 200

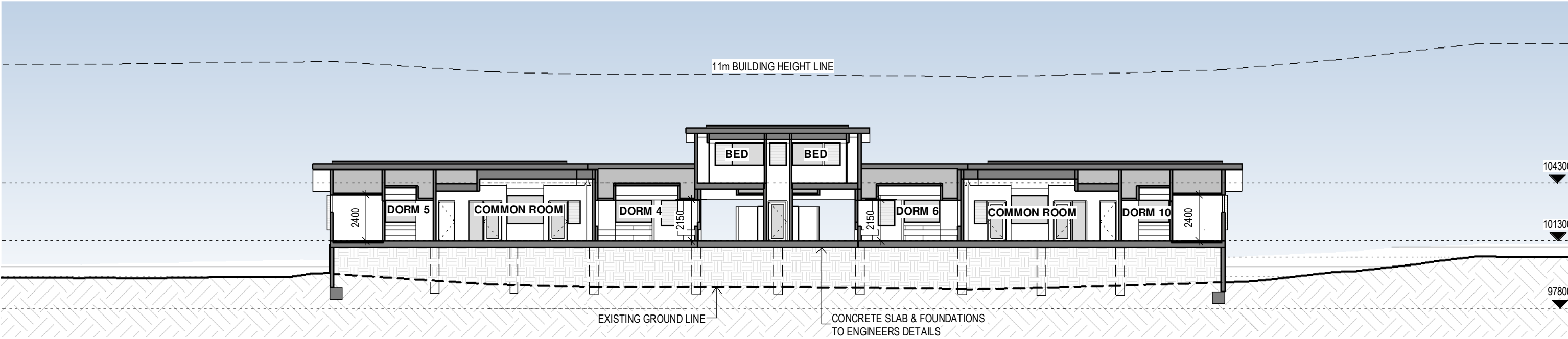

D1 SECTION B  
1 : 200

REFER TO LANDSCAPE ARCHITECTS  
PLANS FOR EXTERNAL LANDSCAPE  
DETAILS

General Notes:  
\*Any discrepancies to be brought to Architects attention  
\*Use figure dimensions in preference to scaling  
\*Only scale under direction from architect  
\*Builder to examine site and verify conditions and dimensions  
\*This drawing remains the property of the Architect  
\*Client is granted conditional license to use the drawings  
\*Transfer of the License is prohibited  
\*Architect reserves the right to terminate the license  
\*Electronic data transfer should be scanned for viruses before use  
\*Any loss or damage (including consequential damage) caused to the recipient of electronic data, by its direct or indirect use, is not the liability of the Architect  
\*Refer to hard copies for accuracy of electronic data  
\*Copyright reserved by the Architect

3	17/12/24	COUNCIL RFI	
Issue	Date	Amendment	CHK
C:\BJA\PROJECTS\433-06 TSC Glengarry Dorms_Kangaroo Valley\433-06 TSC GLENGARRY DORMS KANGAROO VALLEY DORM DA.rvt			

**BAXTER & JACOBSON**  
ARCHITECTS  
SYDNEY MANLY, NSW AUSTRALIA  
BYRON BAY NSW AUSTRALIA  
Nominated Architects  
D Jacobson #4259 & M Baxter #4831

PHONE +612 9977 7648  
EMAIL mark@bja.net.au  
WEB www.bja.net.au

Project GLENGARRY DORMS KANGAROO VALLEY  
Client THE SCOTS COLLEGE  
Address 369 JACKS CORNER ROAD KANGAROO VALLEY

Design Stage DA  
Title D1 SECTIONS

Job No 433-06  
Drawn MB  
Checked DJ  
Scale 1 : 200

Drawing no. DA D1-30  
Issue 3

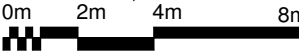

17-Dec-24 4:49:13 PM



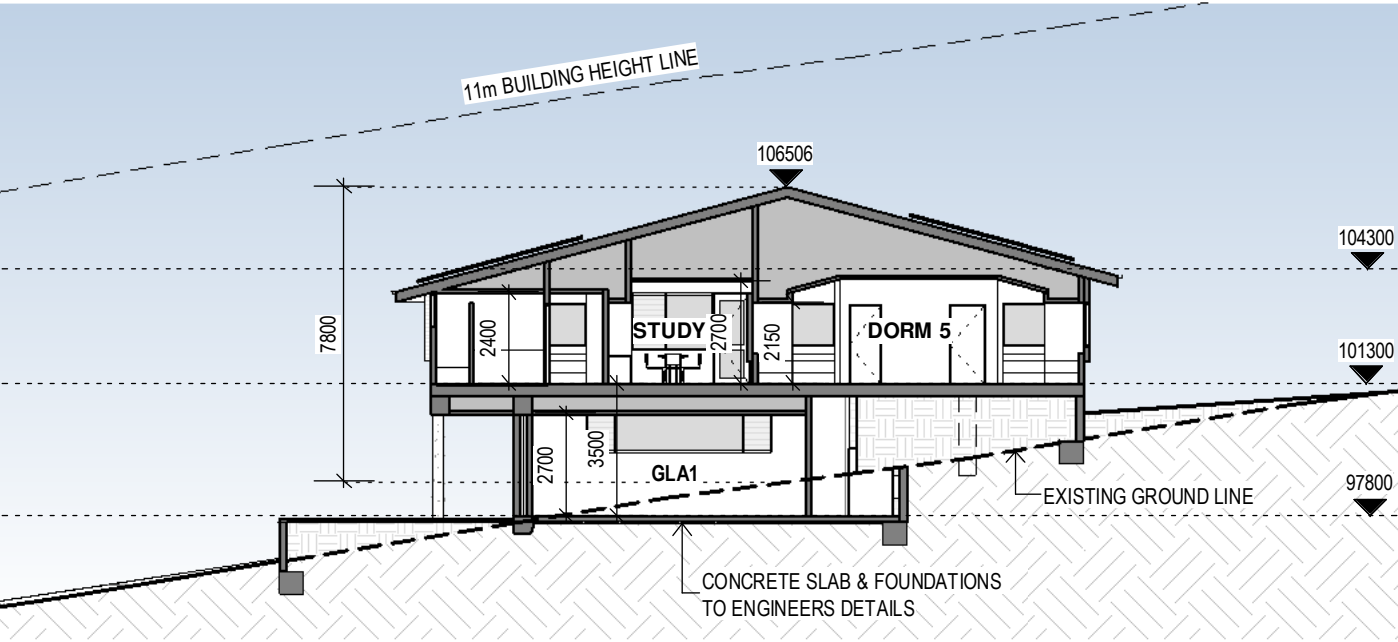

D1 SECTION C  
1 : 200

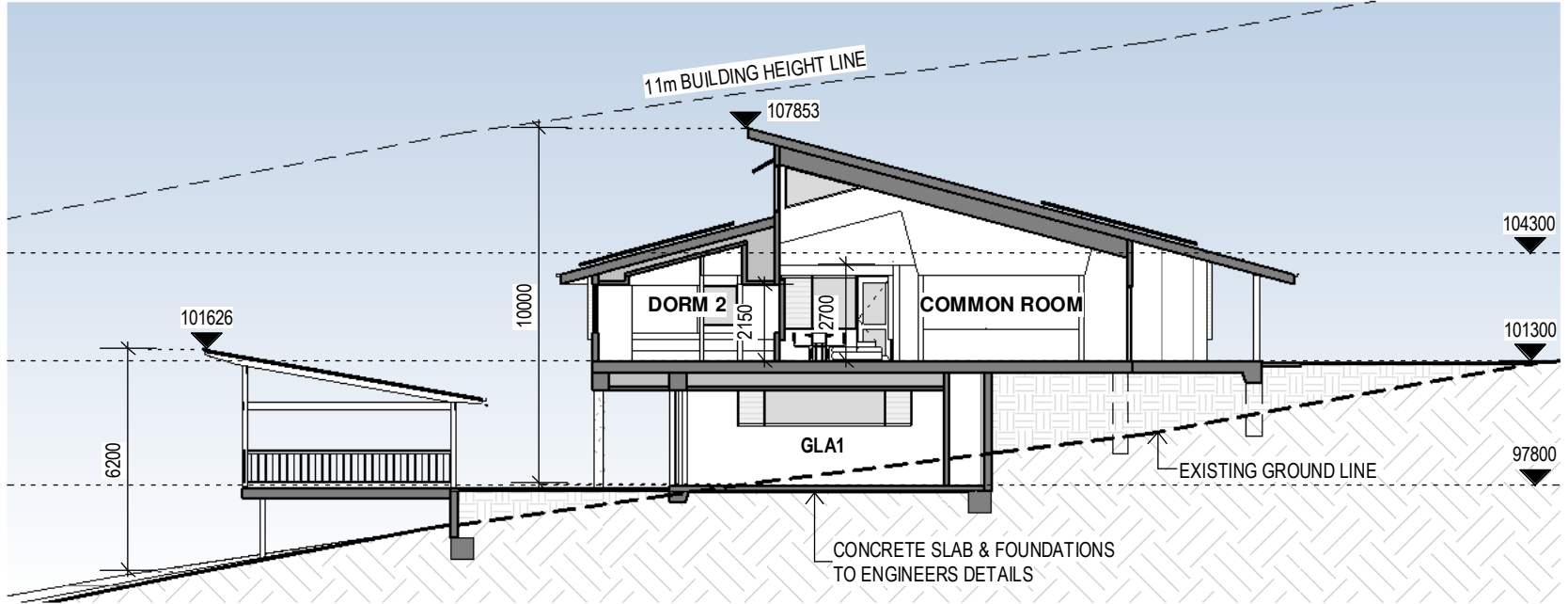

D1 SECTION D  
1 : 200

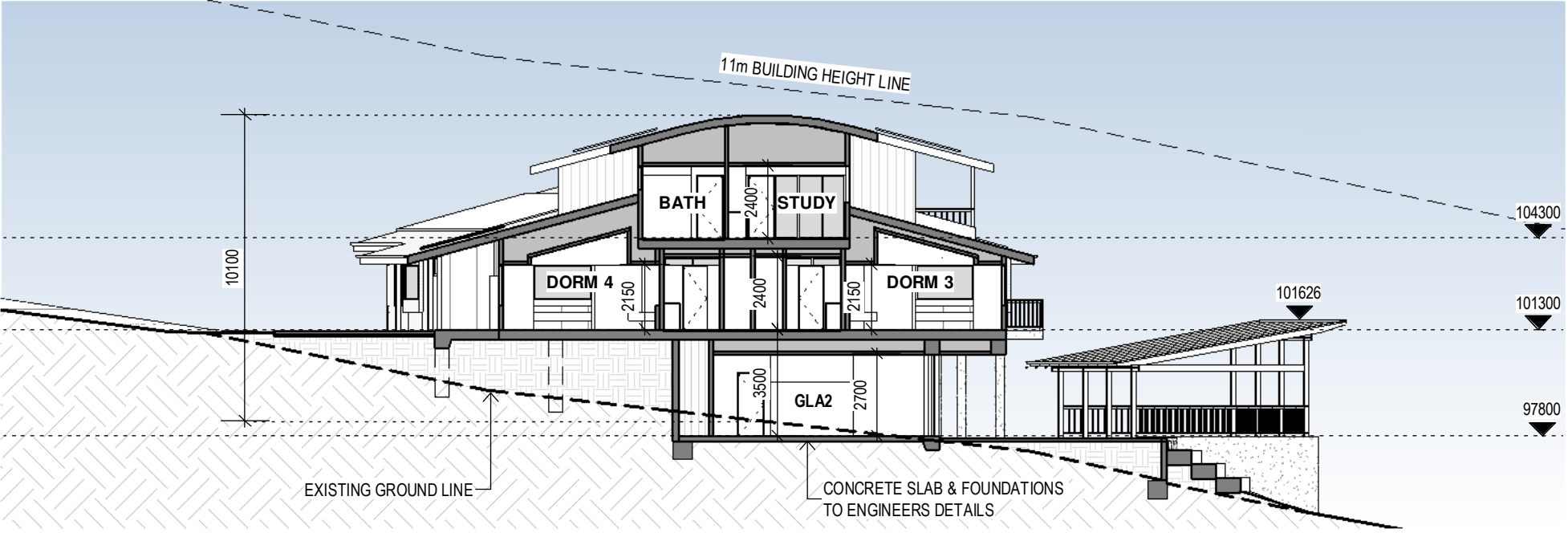

D1 SECTION E  
1 : 200

REFER TO LANDSCAPE ARCHITECTS  
PLANS FOR EXTERNAL LANDSCAPE  
DETAILS

**General Notes:**  
\*Any discrepancies to be brought to Architects attention  
\*Use figure dimensions in preference to scaling  
\*Only scale under direction from architect  
\*Builder to examine site and verify conditions and dimensions  
\*This drawing remains the property of the Architect  
\*Client is granted conditional license to use the drawings  
\*Transfer of the License is prohibited  
\*Architect reserves the right to terminate the license  
\*Electronic data transfer should be scanned for viruses before use  
\*Any loss or damage (including consequential damage) caused to the recipient of electronic data, by its direct or indirect use, is not the liability of the Architect  
\*Refer to hard copies for accuracy of electronic data  
\*Copyright reserved by the Architect

3	17/12/24	COUNCIL RFI	
Issue	Date	Amendment	CHK
C:\BIA\PROJECTS\433-06 TSC Glengarry Doms_Kangaroo Valley\433-06 TSC GLENGARRY DORMS KANGAROO VALLEY DORM DA.rvt			

**BAXTER & JACOBSON**  
ARCHITECTS  
SYDNEY MANLY, NSW AUSTRALIA  
BYRON BAY NSW AUSTRALIA  
Nominated Architects  
D Jacobson #4259 & M Baxter #4831  
PHONE +612 9977 7648  
EMAIL mark@bj.net.au  
WEB www.bja.net.au

Project GLENGARRY DORMS KANGAROO VALLEY  
Client THE SCOTS COLLEGE  
Address 369 JACKS CORNER ROAD KANGAROO VALLEY

Design Stage Title  
DA  
D1 SECTIONS

Job No 433-06  
Drawn MB  
Checked DJ  
Scale 1 : 200  
Drawing no. DA D1-31  
Issue 3

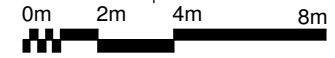

17-Dec-24 4:49:17 PM

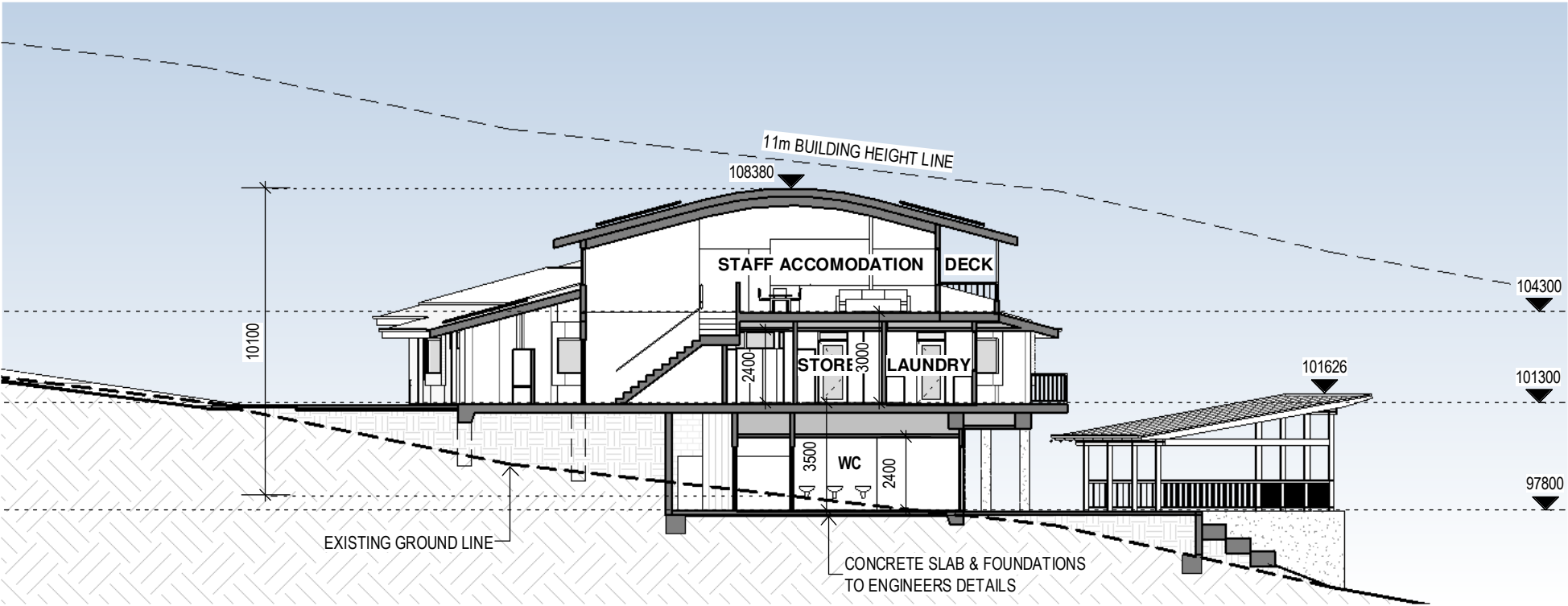

D1 SECTION F  
1 : 200

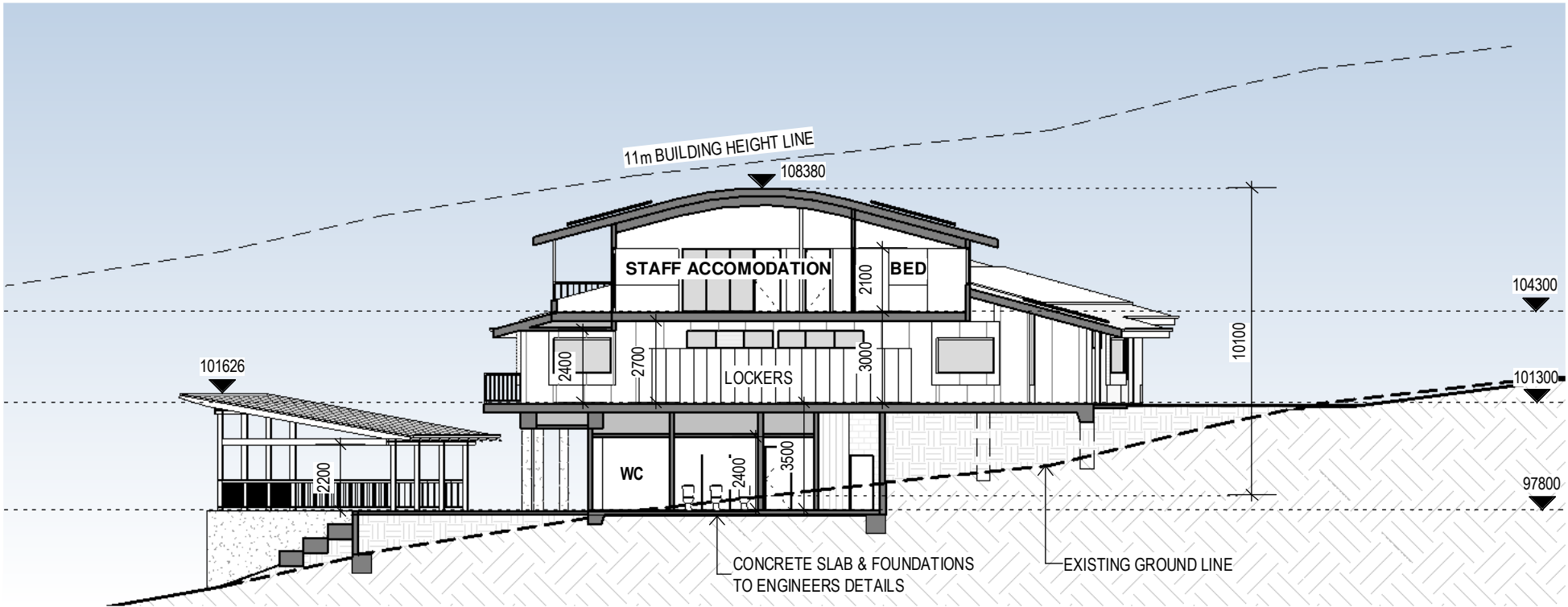

D1 SECTION G  
1 : 200

**General Notes:**  
\*Any discrepancies to be brought to Architects attention  
\*Use figure dimensions in preference to scaling  
\*Only scale under direction from architect  
\*Builder to examine site and verify conditions and dimensions  
\*This drawing remains the property of the Architect  
\*Client is granted conditional license to use the drawings  
\*Transfer of the License is prohibited  
\*Architect reserves the right to terminate the license  
\*Electronic data transfer should be scanned for viruses before use  
\*Any loss or damage (including consequential damage) caused to the recipient of electronic data, by its direct or indirect use, is not the liability of the Architect  
\*Refer to hard copies for accuracy of electronic data  
\*Copyright reserved by the Architect

3	17/12/24	COUNCIL RFI	
Issue	Date	Amendment	CHK
C:\BIA\PROJECTS\433-06 TSC Glengarry Doms_Kangaroo Valley\433-06 TSC GLENGARRY DORMS KANGAROO VALLEY DORM DA.rvt			

**BAXTER & JACOBSON**  
ARCHITECTS  
SYDNEY MANLY, NSW AUSTRALIA  
BYRON BAY NSW AUSTRALIA  
Nominated Architects  
D Jacobson #4259 & M Baxter #4831  
PHONE +612 9977 7648  
EMAIL mark@bja.net.au  
WEB www.bja.net.au

Project GLENGARRY DORMS KANGAROO VALLEY  
Client THE SCOTS COLLEGE  
Address 369 JACKS CORNER ROAD KANGAROO VALLEY

Design Stage DA  
Title D1 SECTIONS

REFER TO LANDSCAPE ARCHITECTS PLANS FOR EXTERNAL LANDSCAPE DETAILS

Job No 433-06  
Drawn MB  
Checked DJ  
Scale 1 : 200  
Drawing no. DA D1-32  
Issue 3

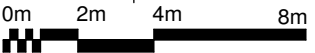

17-Dec-24 4:49:21 PM



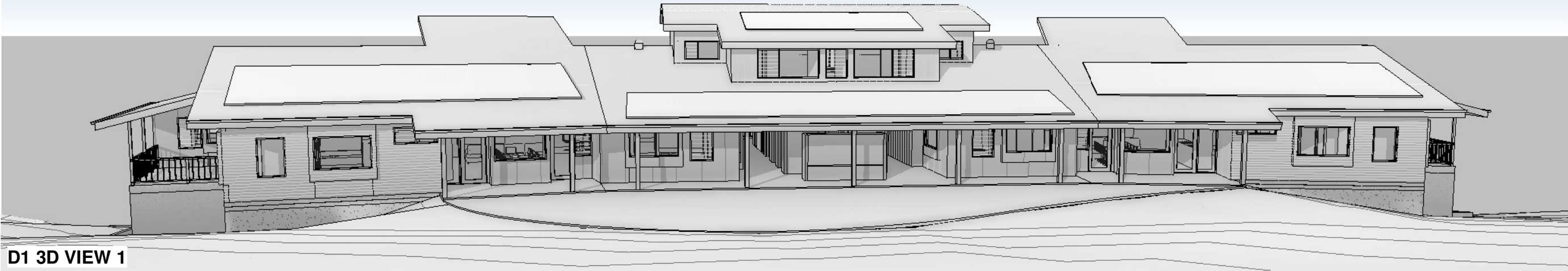

D1 3D VIEW 1

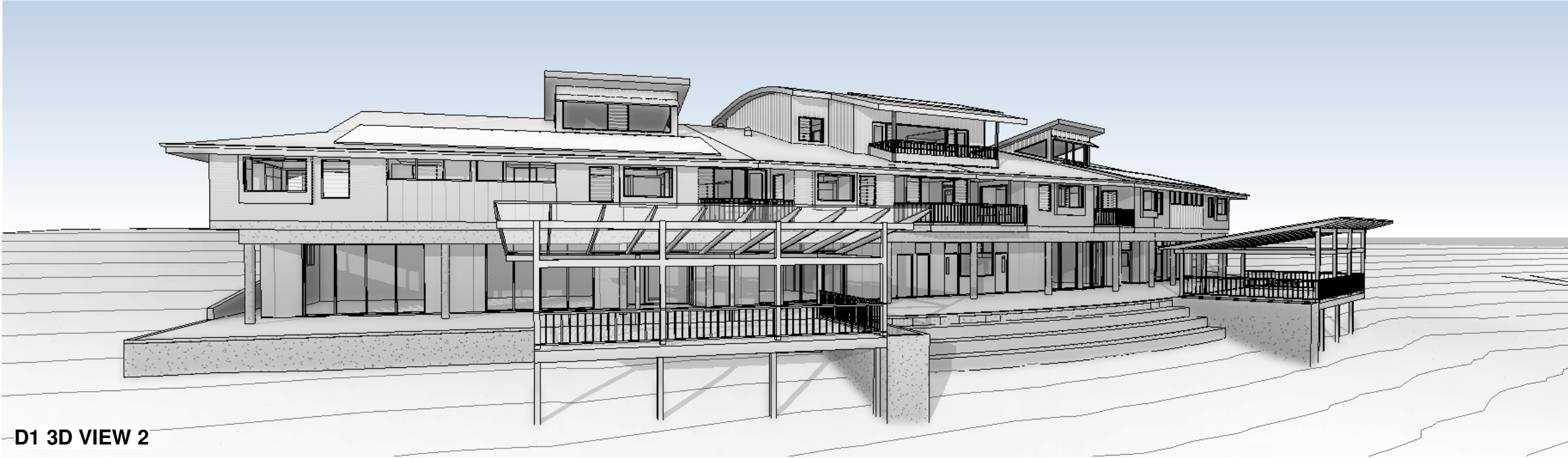

D1 3D VIEW 2



D1 3D VIEW 3

**General Notes:**  
\*Any discrepancies to be brought to Architects attention  
\*Use figure dimensions in preference to scaling  
\*Only scale under direction from architect  
\*Builder to examine site and verify conditions and dimensions  
\*This drawing remains the property of the Architect  
\*Client is granted conditional license to use the drawings  
\*Transfer of the License is prohibited  
\*Architect reserves the right to terminate the license  
\*Electronic data transfer should be scanned for viruses before use  
\*Any loss or damage (including consequential damage) caused to the recipient of electronic data, by its direct or indirect use, is not the liability of the Architect  
\*Refer to hard copies for accuracy of electronic data  
\*Copyright reserved by the Architect

3	17/12/24	COUNCIL RFI	CHK
Issue	Date	Amendment	
C:\BJA\PROJECTS\433-06 TSC Glengarry Dorms_Kangaroo Valley\433-06 TSC GLENGARRY DORMS KANGAROO VALLEY DORM DA.rvt			



**BAXTER & JACOBSON**  
ARCHITECTS

SYDNEY MANLY, NSW AUSTRALIA  
BYRON BAY NSW AUSTRALIA  
Nominated Architects  
D Jacobson #4259 & M Baxter #4831

PHONE  
EMAIL  
WEB

+612 9977 7648  
mark@bja.net.au  
www.bja.net.au

Project	GLENGARRY DORMS KANGAROO VALLEY
Client	THE SCOTS COLLEGE
Address	369 JACKS CORNER ROAD KANGAROO VALLEY

Design Stage Title	DA <b>D1 3D VIEWS</b>
--------------------	--------------------------

Job No	433-06
Drawn	MB
Checked	DJ
Scale	

Drawing no.	<b>DA D1-40</b>
Issue	3

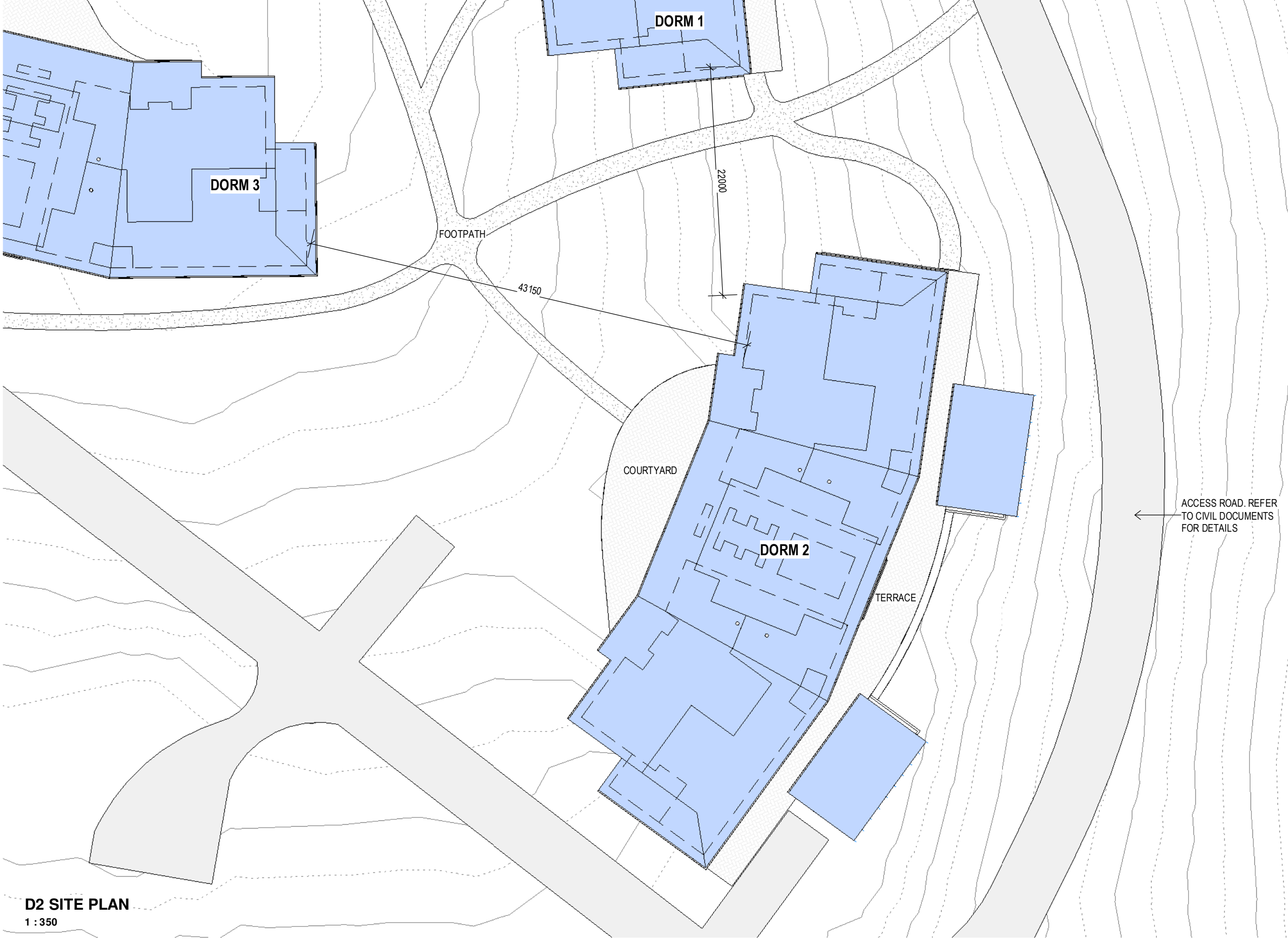

D2 SITE PLAN  
1 : 350

ACCESS ROAD. REFER  
TO CIVIL DOCUMENTS  
FOR DETAILS

REFER TO LANDSCAPE ARCHITECTS  
PLANS FOR EXTERNAL LANDSCAPE  
DETAILS

General Notes:  
\*Any discrepancies to be brought to Architects attention  
\*Use figure dimensions in preference to scaling  
\*Only scale under direction from architect  
\*Builder to examine site and verify conditions and dimensions  
\*This drawing remains the property of the Architect  
\*Client is granted conditional licence to use the drawings  
\*Transfer of the Licence is prohibited  
\*Architect reserves the right to terminate the licence  
\*Electronic data transfer should be scanned for viruses before use  
\*Any loss or damage (including consequential damage) caused to the recipient of electronic data, by its direct or indirect use, is not the liability of the Architect  
\*Refer to hard copies for accuracy of electronic data  
\*Copyright reserved by the Architect

3	17/12/24	COUNCIL RFI	CHK
Issue	Date	Amendment	
C:\BJA\PROJECTS\433-06 TSC Glengarry Doms_Kangaroo Valley\433-06 TSC GLENGARRY DORMS KANGAROO VALLEY DORM DA.rvt			

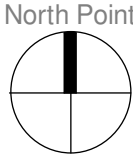

**BAXTER & JACOBSON**  
ARCHITECTS  
SYDNEY MANLY, NSW AUSTRALIA  
BYRON BAY NSW AUSTRALIA  
Nominated Architects  
D Jacobson #4259 & M Baxter #4831

PHONE +612 9977 7648  
EMAIL mark@bja.net.au  
WEB www.bja.net.au

Project GLENGARRY DORMS KANGAROO VALLEY  
Client THE SCOTS COLLEGE  
Address 369 JACKS CORNER ROAD KANGAROO VALLEY

Design Stage Title  
DA  
**D2 SITE PLAN**

Job No 433-06  
Drawn MB  
Checked DJ  
Scale 1 : 350

Drawing no.  
**DA D2-01**  
Issue  
3



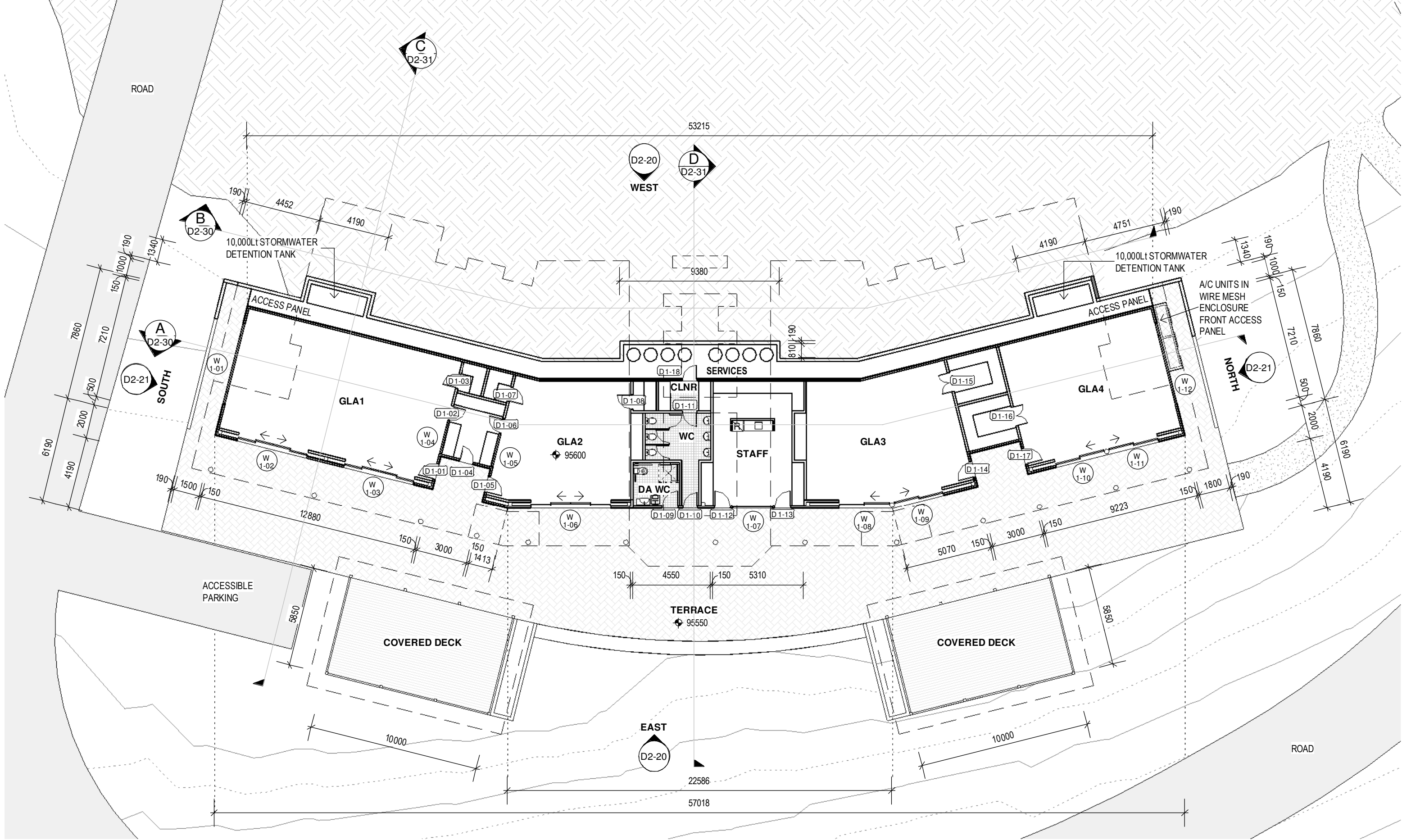

D2 LEVEL 1 FLOOR PLAN  
1 : 200

General Notes:  
\*Any discrepancies to be brought to Architects attention  
\*Use figure dimensions in preference to scaling  
\*Only scale under direction from architect  
\*Builder to examine site and verify conditions and dimensions  
\*This drawing remains the property of the Architect  
\*Client is granted conditional license to use the drawings  
\*Transfer of the license is prohibited  
\*Architect reserves the right to terminate the license  
\*Electronic data transfer should be scanned for viruses before use  
\*Any loss or damage (including consequential damage) caused to the recipient of electronic data, by its direct or indirect use, is not the liability of the Architect  
\*Refer to hard copies for accuracy of electronic data  
\*Copyright reserved by the Architect

3	17/12/24	COUNCIL RFI	CHK
Issue	Date	Amendment	
C:\BIA\PROJECTS\433-06 TSC Glengarry Dorms_Kangaroo Valley\433-06 TSC GLENGARRY DORMS KANGAROO VALLEY DORM			

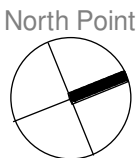

**BAXTER & JACOBSON**  
ARCHITECTS  
SYDNEY MANLY, NSW AUSTRALIA  
BYRON BAY NSW AUSTRALIA  
Nominated Architects  
D Jacobson #4259 & M Baxter #4831

PHONE  
EMAIL  
WEB  
+612 9977 7648  
mark@bja.net.au  
www.bja.net.au

Project  
Client  
Address  
GLENGARRY DORMS KANGAROO VALLEY  
THE SCOTS COLLEGE  
369 JACKS CORNER ROAD  
KANGAROO VALLEY

Design Stage  
Title  
DA  
D2 LEVEL 1  
FLOOR PLAN

REFER TO LANDSCAPE ARCHITECTS  
PLANS FOR EXTERNAL LANDSCAPE  
DETAILS

Job No 433-06  
Drawn MB  
Checked DJ  
Scale 1 : 200  
Drawing no.  
DA D2-10  
Issue  
3

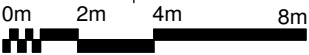



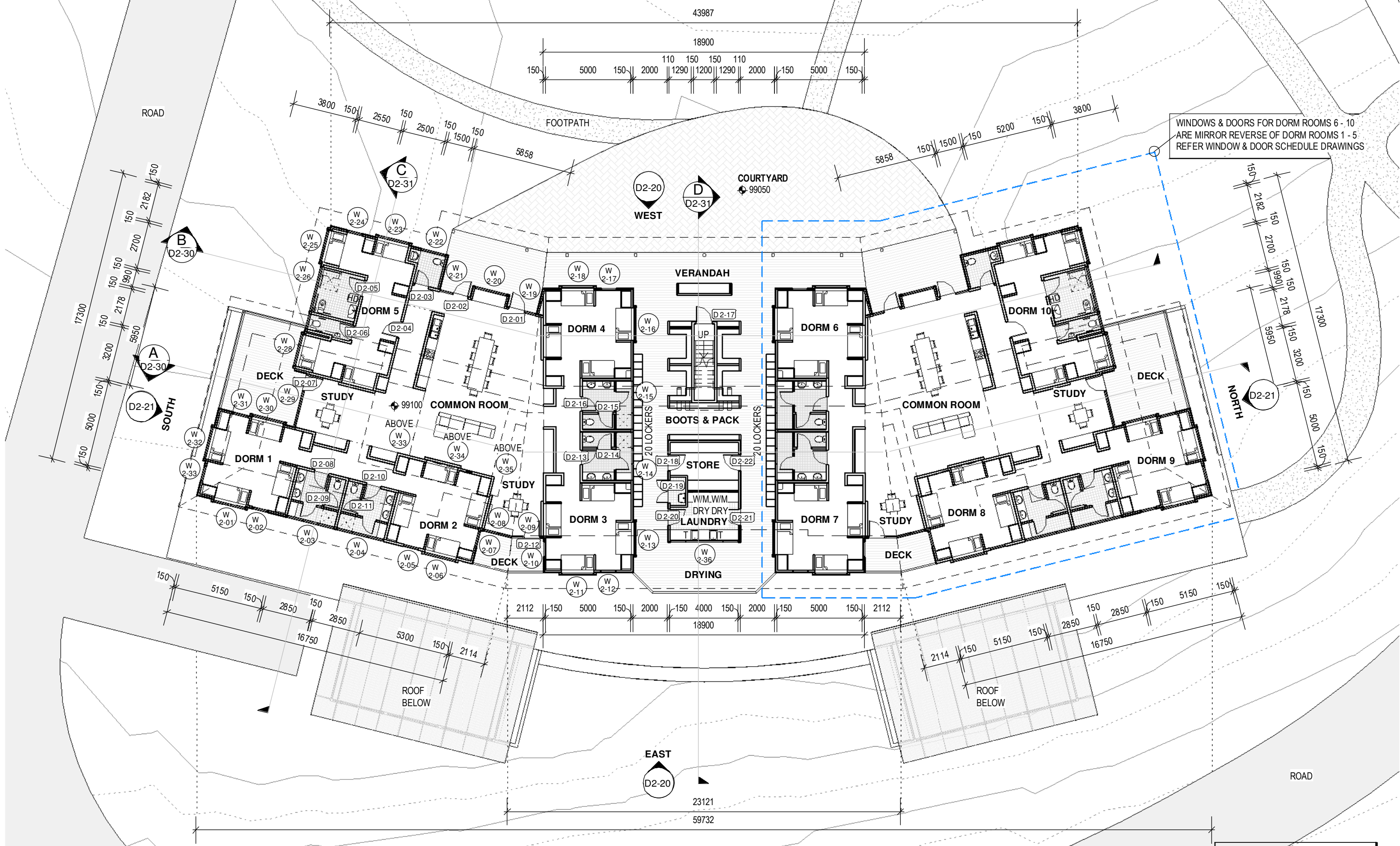

**D2 LEVEL 2 FLOOR PLAN**

1 : 200

**General Notes:**  
\*Any discrepancies to be brought to Architects attention  
\*Use figure dimensions in preference to scaling  
\*Only scale under direction from architect  
\*Builder to examine site and verify conditions and dimensions  
\*This drawing remains the property of the Architect  
\*Client is granted conditional license to use the drawings  
\*Transfer of the License is prohibited  
\*Architect reserves the right to terminate the license  
\*Electronic data transfer should be scanned for viruses before use  
\*Any loss or damage (including consequential damage) caused to the recipient of electronic data, by its direct or indirect use, is not the liability of the Architect  
\*Refer to hard copies for accuracy of electronic data  
\*Copyright reserved by the Architect

3	17/12/24	COUNCIL RFI
Issue	Date	Amendment
C:\BIA\PROJECTS\433-06 TSC Glengarry Doms_Kangaroo Valley\433-06 TSC GLENGARRY DORMS KANGAROO VALLEY DORM DA.rvt		

CHK

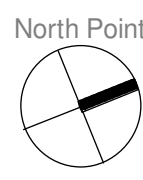

**BAXTER & JACOBSON**  
ARCHITECTS  
SYDNEY MANLY, NSW AUSTRALIA  
BYRON BAY, NSW AUSTRALIA  
Nominated Architects  
D Jacobson #4259 & M Baxter #4831

PHONE +612 9977 7648  
EMAIL mark@bj.net.au  
WEB www.bja.net.au

**Project** GLENGARRY DORMS KANGAROO VALLEY  
**Client** THE SCOTS COLLEGE  
**Address** 369 JACKS CORNER ROAD KANGAROO VALLEY

**Design Stage** DA  
**Title** D2 LEVEL 2 FLOOR PLAN

REFER TO LANDSCAPE ARCHITECTS PLANS FOR EXTERNAL LANDSCAPE DETAILS

**Job No** 433-06  
**Drawn** MB  
**Checked** DJ  
**Scale** 1 : 200  
**Drawing no.** DA D2-11  
**Issue** 3

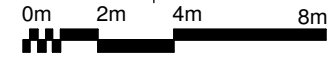

17-Dec-24 4:49:54 PM



D2 LEVEL 3 FLOOR PLAN  
1 : 200

General Notes:

\*Any discrepancies to be brought to Architects attention  
\*Use figure dimensions in preference to scaling  
\*Only scale under direction from architect  
\*Builder to examine site and verify conditions and dimensions  
\*This drawing remains the property of the Architect  
\*Client is granted conditional licence to use the drawings  
\*Transfer of the Licence is prohibited  
\*Architect reserves the right to terminate the licence  
\*Electronic data transfer should be scanned for viruses before use  
\*Any loss or damage (including consequential damage) caused to the recipient of electronic data, by its direct or indirect use, is not the liability of the Architect  
\*Refer to hard copies for accuracy of electronic data  
\*Copyright reserved by the Architect

3	17/12/24	COUNCIL RFI	CHK
Issue	Date	Amendment	
C:\BIA\PROJECTS\433-06 TSC Glengarry Doms_Kangaroo Valley\433-06 TSC GLENGARRY DORMS KANGAROO VALLEY DORM DA.rvt			

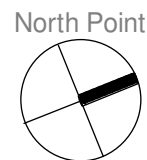

SYDNEY MANLY, NSW AUSTRALIA  
BYRON BAY NSW AUSTRALIA  
Nominated Architects  
D Jacobson #4259 & M Baxter #4831

PHONE +612 9977 7648  
EMAIL mark@bja.net.au  
WEB www.bja.net.au

Project GLENGARRY DORMS KANGAROO VALLEY  
Client THE SCOTS COLLEGE  
Address 369 JACKS CORNER ROAD KANGAROO VALLEY

Design Stage Title  
DA  
D2 LEVEL 3 FLOOR PLAN

Job No 433-06  
Drawn MB  
Checked DJ  
Scale 1 : 200  
Drawing no. DA D2-12  
Issue 3

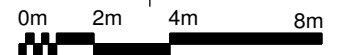

17-Dec-24 4:50:00 PM

LEGEND

COLORBOND CUSTOM ORB ROOFING, GUTTERS  
& RWP's TO DETENTION TANKS ON LEVEL 1

SL

SOLAR TUB SKYLIGHTS TO DORM HALL LEVEL 2

D2 ROOF PLAN

1 : 200

General Notes:

\*Any discrepancies to be brought to Architects attention  
\*Use figure dimensions in preference to scaling  
\*Only scale under direction from architect  
\*Builder to examine site and verify conditions and dimensions  
\*This drawing remains the property of the Architect  
\*Client is granted conditional licence to use the drawings  
\*Transfer of the Licence is prohibited  
\*Architect reserves the right to terminate the licence  
\*Electronic data transfer should be scanned for viruses before use  
\*Any loss or damage (including consequential damage) caused to the recipient of electronic data, by its direct or indirect use, is not the liability of the Architect  
\*Refer to hard copies for accuracy of electronic data  
\*Copyright reserved by the Architect

3	17/12/24	COUNCIL RFI	CHK
Issue	Date	Amendment	
C:\BIA\PROJECTS\433-06 TSC Glengarry Dorms_Kangaroo Valley\433-06 TSC GLENGARRY DORMS KANGAROO VALLEY DORM DA.rvt			

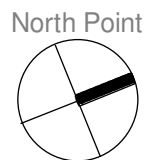

SYDNEY MANLY, NSW AUSTRALIA  
BYRON BAY NSW AUSTRALIA  
Nominated Architects  
D Jacobson #4259 & M Baxter #4831

PHONE +612 9977 7648  
EMAIL mark@bj.net.au  
WEB www.bja.net.au

Project GLENGARRY DORMS KANGAROO VALLEY  
Client THE SCOTS COLLEGE  
Address 369 JACKS CORNER ROAD KANGAROO VALLEY

Design Stage Title  
DA  
D2 ROOF PLAN

Job No 433-06  
Drawn MB  
Checked DJ  
Scale 1 : 200

Drawing no.  
DA D2-13  
Issue 3

0m 2m 4m 8m

17-Dec-24 4:50:05 PM



LEGEND

- PAINTED CONCRETE/RENDER
- HORIZONTAL COLORBOND  
CUSTOM ORB CLADDING
- VERTICLE COLORBOND  
LONGLINE CLADDING TYPE 1
- VERTICLE COLORBOND  
LONGLINE CLADDING TYPE 2
- EXPRESS JOINT PAINTED  
CFC CLADDING
- PERFORATED METAL SUN  
SCREEN HOODS
- BALUSTRADES TO FUTURE DETAIL

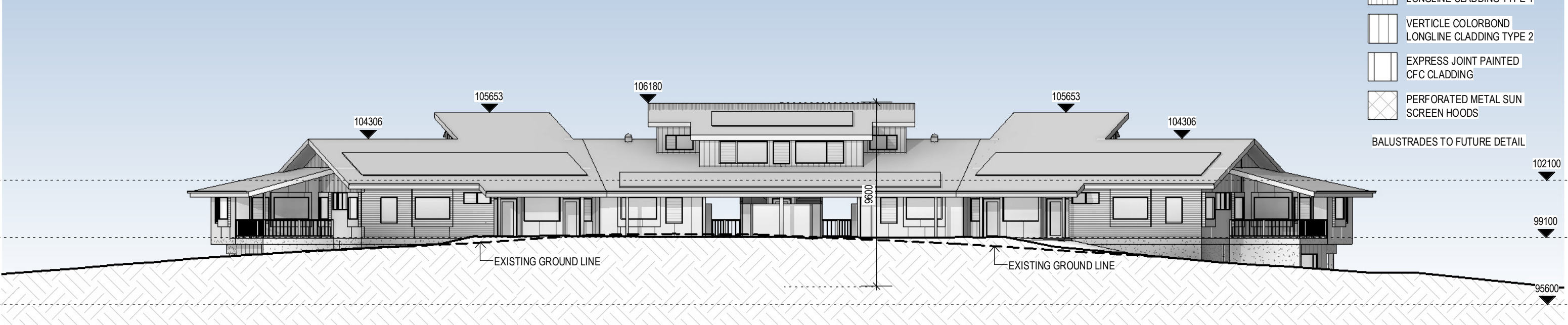

D2 ELEVATION WEST

1 : 200

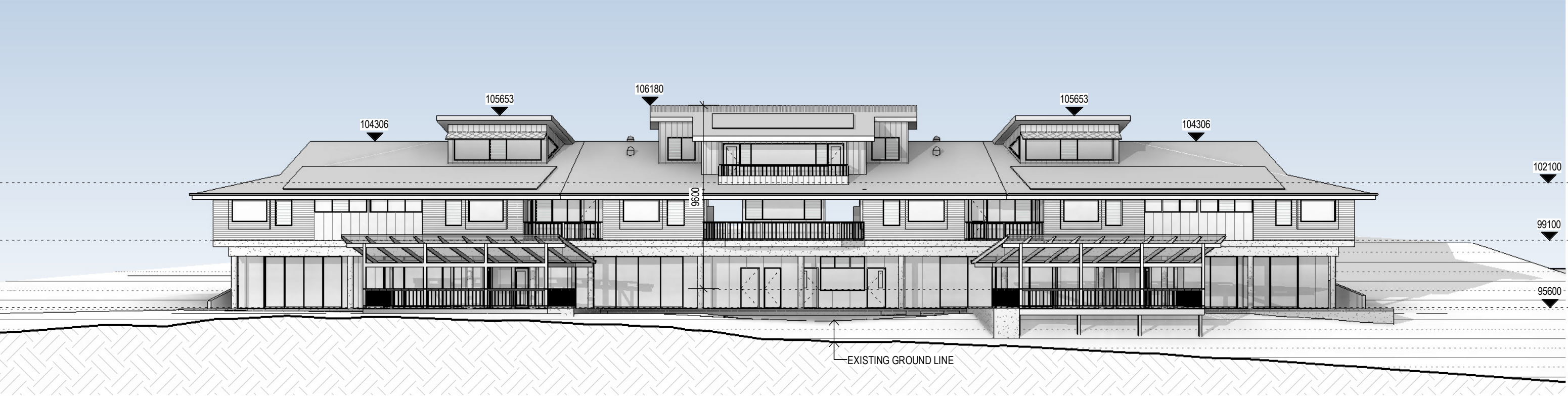

D2 ELEVATION EAST

1 : 200

REFER TO LANDSCAPE ARCHITECTS  
PLANS FOR EXTERNAL LANDSCAPE  
DETAILS

General Notes:  
\*Any discrepancies to be brought to Architects attention  
\*Use figure dimensions in preference to scaling  
\*Only scale under direction from architect  
\*Builder to examine site and verify conditions and dimensions  
\*This drawing remains the property of the Architect  
\*Client is granted conditional license to use the drawings  
\*Transfer of the License is prohibited  
\*Architect reserves the right to terminate the license  
\*Electronic data transfer should be scanned for viruses before use  
\*Any loss or damage (including consequential damage) caused to the recipient of electronic data, by its direct or indirect use, is not the liability of the Architect  
\*Refer to hard copies for accuracy of electronic data  
\*Copyright reserved by the Architect

3	17/12/24	COUNCIL RFI	
Issue	Date	Amendment	CHK
C:\BJA\PROJECTS\433-06 TSC Glengarry Doms_Kangaroo Valley\433-06 TSC GLENGARRY DORMS KANGAROO VALLEY DORM DA.rvt			



SYDNEY MANLY, NSW AUSTRALIA  
BYRON BAY NSW AUSTRALIA  
Nominated Architects  
D Jacobson #4259 & M Baxter #4831

PHONE +612 9977 7648  
EMAIL mark@bja.net.au  
WEB www.bja.net.au

Project GLENGARRY DORMS KANGAROO VALLEY  
Client THE SCOTS COLLEGE  
Address 369 JACKS CORNER ROAD KANGAROO VALLEY

Design Stage DA  
Title D2 ELEVATIONS

Job No 433-06  
Drawn MB  
Checked DJ  
Scale 1 : 200

Drawing no. DA D2-20  
Issue 3

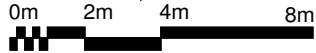

17-Dec-24 4:50:18 PM

LEGEND

- PAINTED CONCRETE/RENDER
- HORIZONTAL COLORBOND  
CUSTOM ORB CLADDING
- VERTICLE COLORBOND  
LONGLINE CLADDING TYPE 1
- VERTICLE COLORBOND  
LONGLINE CLADDING TYPE 2
- EXPRESS JOINT PAINTED  
CFC CLADDING
- PERFORATED METAL SUN  
SCREEN HOODS

BALUSTRADES TO FUTURE DETAIL

D2 ELEVATION NORTH

1 : 200

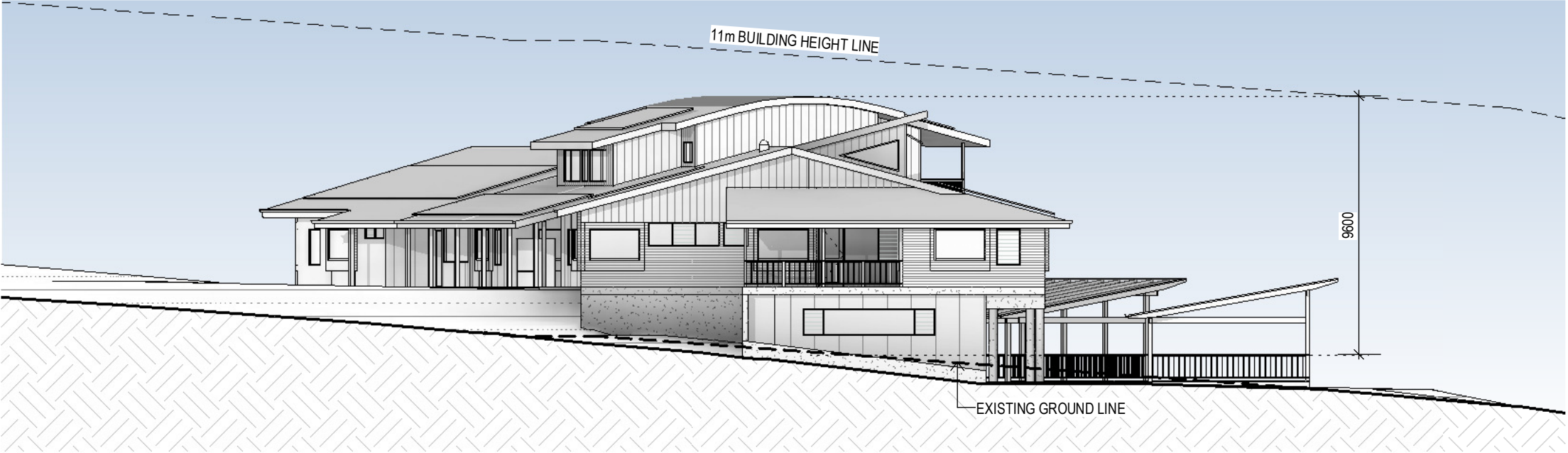

D2 ELEVATION SOUTH

1 : 200

REFER TO LANDSCAPE ARCHITECTS  
PLANS FOR EXTERNAL LANDSCAPE  
DETAILS

General Notes:  
\*Any discrepancies to be brought to Architects attention  
\*Use figure dimensions in preference to scaling  
\*Only scale under direction from architect  
\*Builder to examine site and verify conditions and dimensions  
\*This drawing remains the property of the Architect  
\*Client is granted conditional license to use the drawings  
\*Transfer of the Licence is prohibited  
\*Architect reserves the right to terminate the license  
\*Electronic data transfer should be scanned for viruses before use  
\*Any loss or damage (including consequential damage) caused to the recipient of electronic data, by its direct or indirect use, is not the liability of the Architect  
\*Refer to hard copies for accuracy of electronic data  
\*Copyright reserved by the Architect

3	17/12/24	COUNCIL RFI	CHK
Issue	Date	Amendment	
C:\BIA\PROJECTS\433-06 TSC Glengarry DORMS_Kangaroo Valley\433-06 TSC GLENGARRY DORMS KANGAROO VALLEY DORM DA.rvt			



**BAXTER &  
JACOBSON**  
ARCHITECTS

SYDNEY MANLY, NSW AUSTRALIA  
BYRON BAY NSW AUSTRALIA  
Nominated Architects  
D Jacobson #4259 & M Baxter #4831

PHONE  
EMAIL  
WEB

+612 9977 7648  
mark@bja.net.au  
www.bja.net.au

Project	GLENGARRY DORMS KANGAROO VALLEY
Client	THE SCOTS COLLEGE
Address	369 JACKS CORNER ROAD KANGAROO VALLEY

Design Stage	DA
Title	D2 ELEVATIONS

Job No	433-06	Drawing no.	DA D2-21
Drawn	MB	Issue	3
Checked	DJ		
Scale	1 : 200		

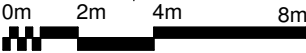



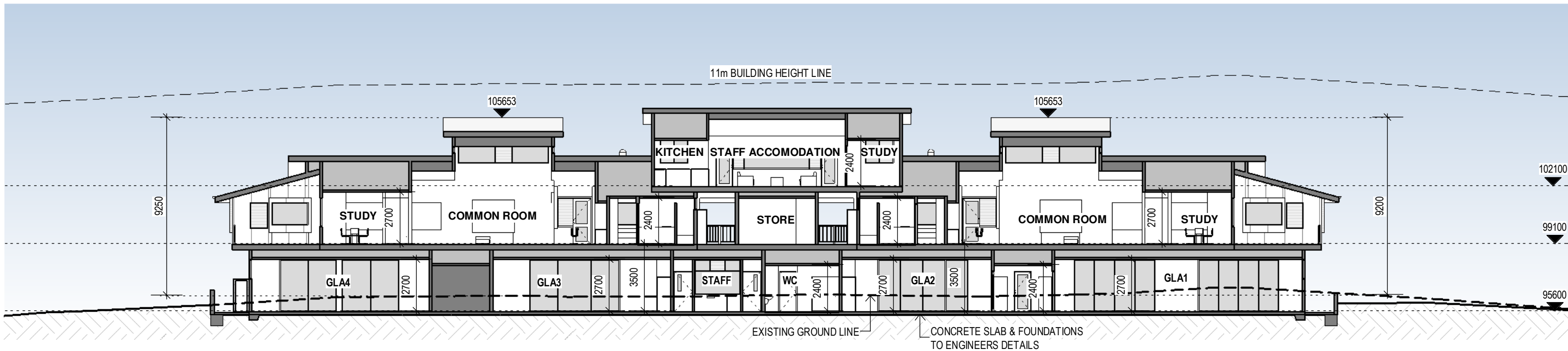

D2 SECTION A  
1 : 200

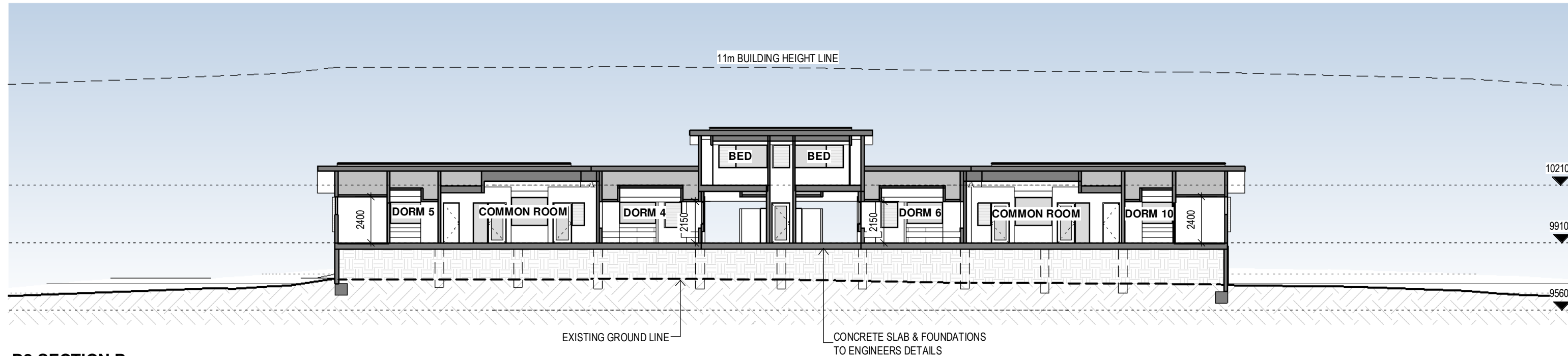

D2 SECTION B  
1 : 200

REFER TO LANDSCAPE ARCHITECTS  
PLANS FOR EXTERNAL LANDSCAPE  
DETAILS

**General Notes:**  
\*Any discrepancies to be brought to Architects attention  
\*Use figure dimensions in preference to scaling  
\*Only scale under direction from architect  
\*Builder to examine site and verify conditions and dimensions  
\*This drawing remains the property of the Architect  
\*Client is granted conditional licence to use the drawings  
\*Transfer of the Licence is prohibited  
\*Architect reserves the right to terminate the licence  
\*Electronic data transfer should be scanned for viruses before use  
\*Any loss or damage (including consequential damage) caused to the recipient of electronic data, by its direct or indirect use, is not the liability of the Architect  
\*Refer to hard copies for accuracy of electronic data  
\*Copyright reserved by the Architect

3	17/12/24	COUNCIL RFI	
Issue	Date	Amendment	CHK
C:\BIA\PROJECTS\433-06 TSC Glengarry Dorms_Kangaroo Valley\433-06 TSC GLENGARRY DORMS KANGAROO VALLEY DORM DA.rvt			

**BAXTER & JACOBSON**  
ARCHITECTS  
SYDNEY MANLY, NSW AUSTRALIA  
BYRON BAY NSW AUSTRALIA  
Nominated Architects  
D Jacobson #4259 & M Baxter #4831

PHONE  
EMAIL  
WEB  
+612 9977 7648  
mark@bja.net.au  
www.bja.net.au

Project  
Client  
Address  
GLENGARRY DORMS KANGAROO VALLEY  
THE SCOTS COLLEGE  
369 JACKS CORNER ROAD  
KANGAROO VALLEY

Design  
Stage  
Title  
DA  
D2 SECTIONS

Job No 433-06  
Drawn MB  
Checked DJ  
Scale 1 : 200

Drawing no.  
DA D2-30  
Issue  
3

0m 2m 4m 8m

17-Dec-24 4:50:37 PM

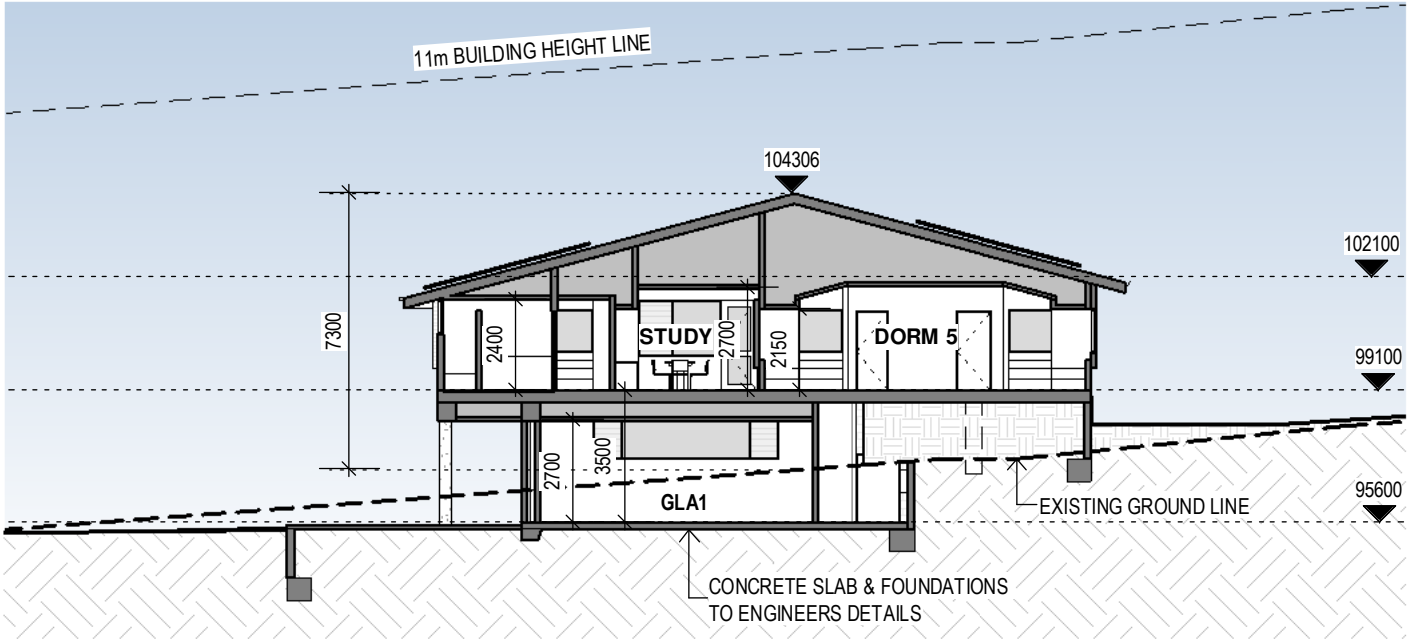

D2 SECTION C

1 : 200

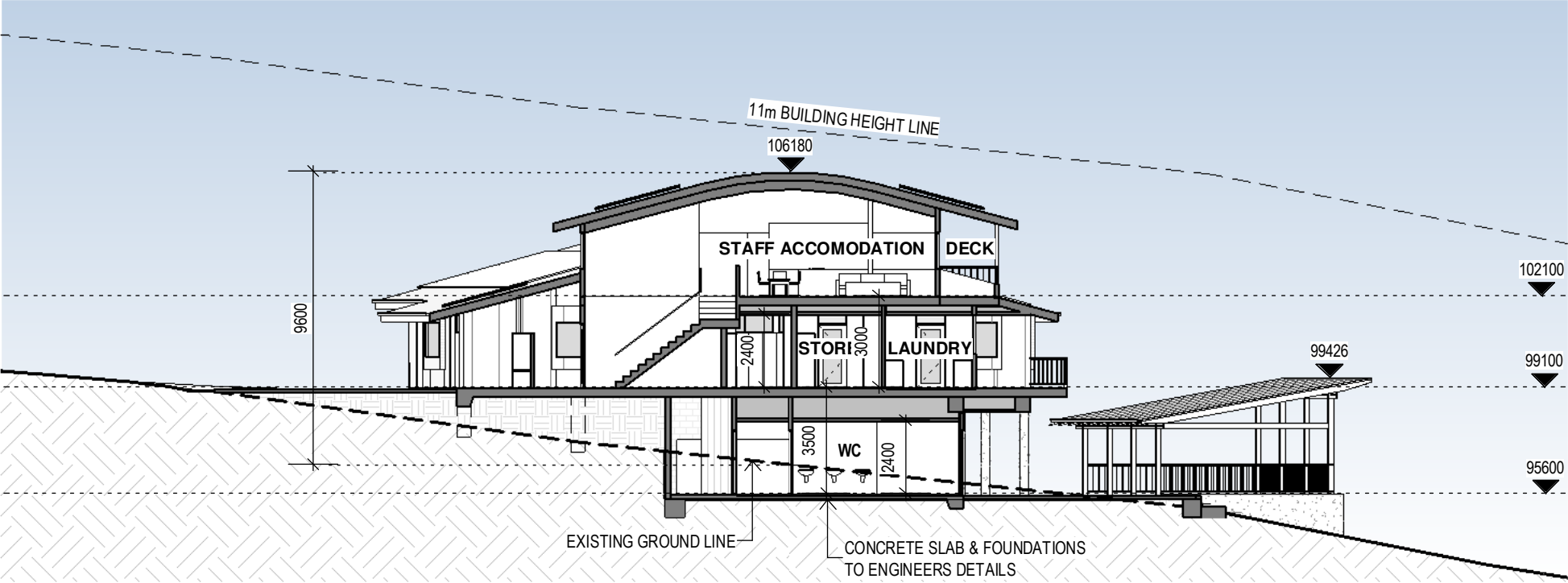

D2 SECTION D

1 : 200

General Notes:  
\*Any discrepancies to be brought to Architects attention  
\*Use figure dimensions in preference to scaling  
\*Only scale under direction from architect  
\*Builder to examine site and verify conditions and dimensions  
\*This drawing remains the property of the Architect  
\*Client is granted conditional license to use the drawings  
\*Transfer of the License is prohibited  
\*Architect reserves the right to terminate the license  
\*Electronic data transfer should be scanned for viruses before use  
\*Any loss or damage (including consequential damage) caused to the recipient of electronic data, by its direct or indirect use, is not the liability of the Architect  
\*Refer to hard copies for accuracy of electronic data  
\*Copyright reserved by the Architect

3	17/12/24	COUNCIL RFI	
Issue	Date	Amendment	CHK
C:\BJA\PROJECTS\433-06 TSC Glengarry Dorms_Kangaroo Valley\433-06 TSC GLENGARRY DORMS KANGAROO VALLEY DORM DA.rvt			



**BAXTER & JACOBSON**  
ARCHITECTS

SYDNEY MANLY, NSW AUSTRALIA  
BYRON BAY NSW AUSTRALIA  
Nominated Architects  
D Jacobson #4259 & M Baxter #4831

PHONE +612 9977 7648  
EMAIL mark@bja.net.au  
WEB www.bja.net.au

Project GLENGARRY DORMS KANGAROO VALLEY  
Client THE SCOTS COLLEGE  
Address 369 JACKS CORNER ROAD KANGAROO VALLEY

Design Stage Title  
DA  
D2 SECTIONS

Job No 433-06  
Drawn MB  
Checked DJ  
Scale 1 : 200

Drawing no.  
DA D2-31  
Issue 3

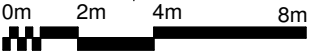

REFER TO LANDSCAPE ARCHITECTS PLANS FOR EXTERNAL LANDSCAPE DETAILS

17-Dec-24 4:50:40 PM





D2 3D VIEW 1

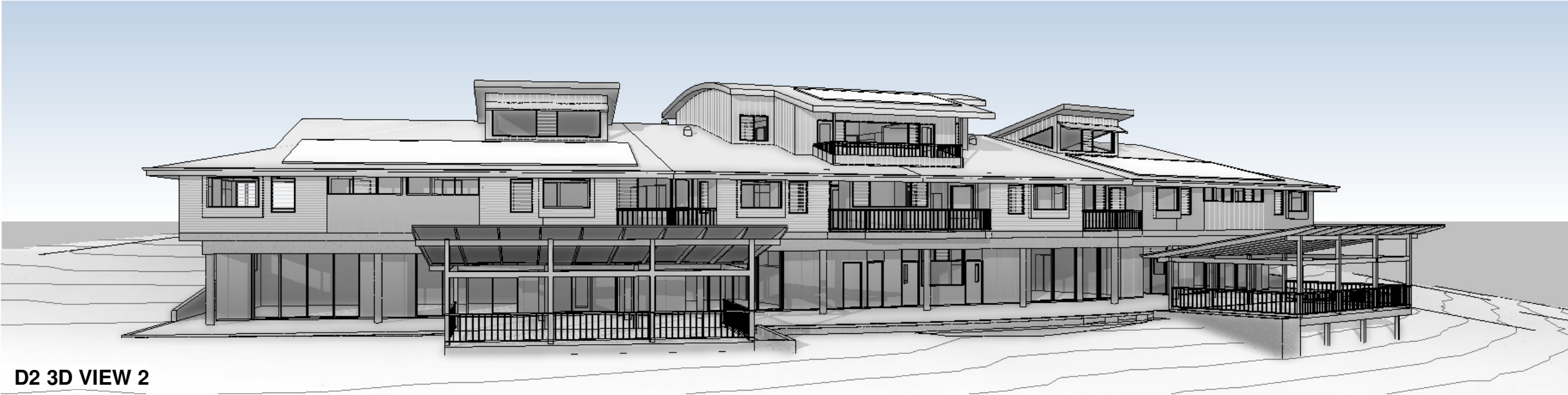

D2 3D VIEW 2

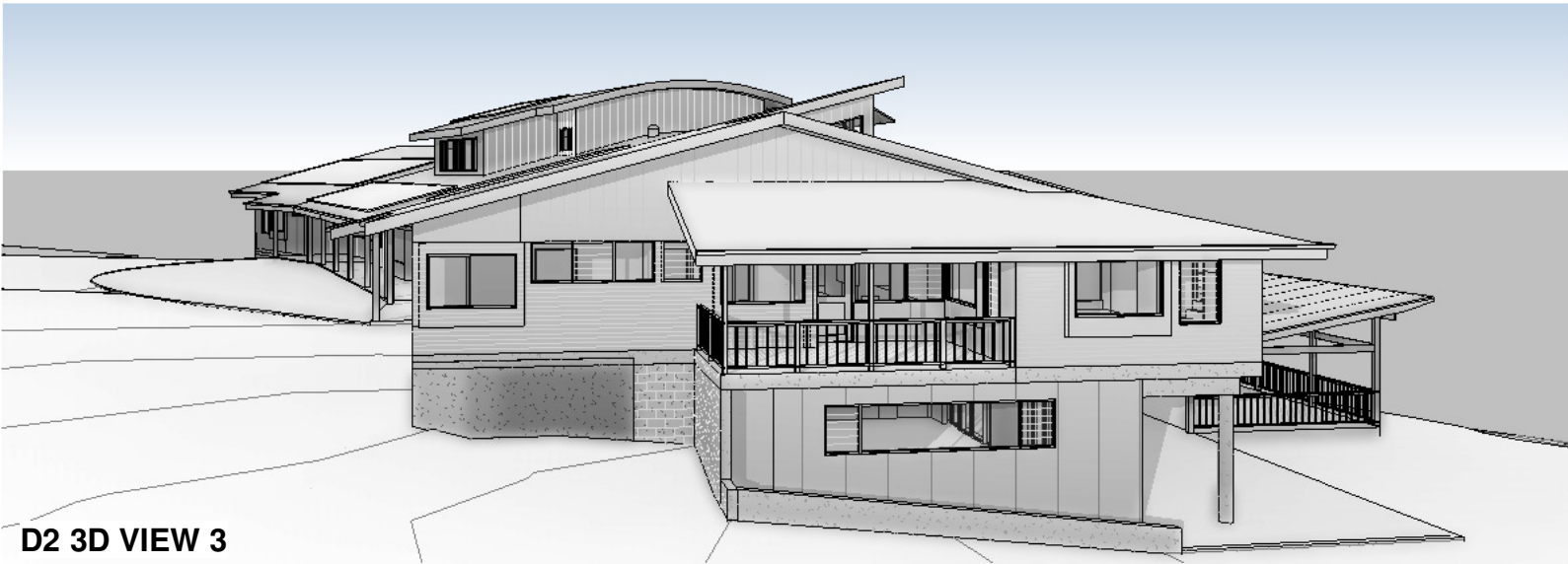

D2 3D VIEW 3

**General Notes:**  
\*Any discrepancies to be brought to Architects attention  
\*Use figure dimensions in preference to scaling  
\*Only scale under direction from architect  
\*Builder to examine site and verify conditions and dimensions  
\*This drawing remains the property of the Architect  
\*Client is granted conditional license to use the drawings  
\*Transfer of the License is prohibited  
\*Architect reserves the right to terminate the license  
\*Electronic data transfer should be scanned for viruses before use  
\*Any loss or damage (including consequential damage) caused to the recipient of electronic data, by its direct or indirect use, is not the liability of the Architect  
\*Refer to hard copies for accuracy of electronic data  
\*Copyright reserved by the Architect

3	17/12/24	COUNCIL RFI	CHK
Issue	Date	Amendment	
C:\BJA\PROJECTS\433-06 TSC Glengarry Doms_Kangaroo Valley\433-06 TSC GLENGARRY DORMS KANGAROO VALLEY DORM DA.rvt			



**BAXTER & JACOBSON**  
ARCHITECTS

SYDNEY MANLY, NSW AUSTRALIA  
BYRON BAY, NSW AUSTRALIA  
Nominated Architects  
D Jacobson #4259 & M Baxter #4831

PHONE  
EMAIL  
WEB

+612 9977 7648  
mark@bja.net.au  
www.bja.net.au

Project	GLENGARRY DORMS KANGAROO VALLEY
Client	THE SCOTS COLLEGE
Address	369 JACKS CORNER ROAD KANGAROO VALLEY

Design Stage Title	DA <b>D2 3D VIEWS</b>
--------------------	--------------------------

Job No	433-06
Drawn	MB
Checked	DJ
Scale	

Drawing no.	<b>DA D2-40</b>
Issue	3

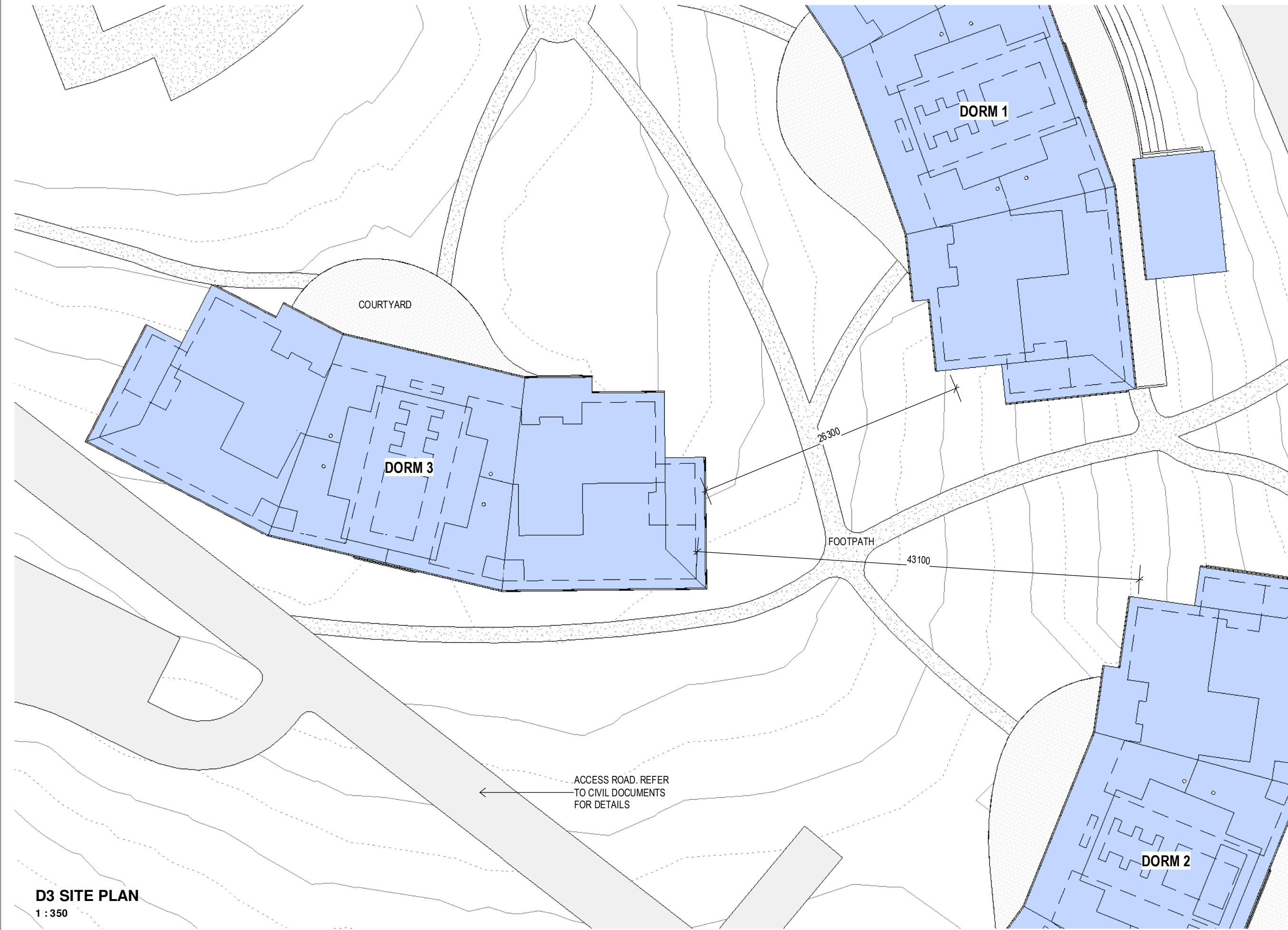

D3 SITE PLAN  
1 : 350

REFER TO LANDSCAPE ARCHITECTS  
PLANS FOR EXTERNAL LANDSCAPE  
DETAILS

General Notes:  
\*Any discrepancies to be brought to Architects attention  
\*Use figure dimensions in preference to scaling  
\*Only scale under direction from architect  
\*Builder to examine site and verify conditions and dimensions  
\*This drawing remains the property of the Architect  
\*Client is granted conditional license to use the drawings  
\*Transfer of the License is prohibited  
\*Architect reserves the right to terminate the license  
\*Electronic data transfer should be scanned for viruses before use  
\*Any loss or damage (including consequential damage) caused to the recipient of electronic data, by its direct or indirect use, is not the liability of the Architect  
\*Refer to hard copies for accuracy of electronic data  
\*Copyright reserved by the Architect

3	17/12/24	COUNCIL RFI	CHK
Issue	Date	Amendment	
C:\BJA\PROJECTS\433-06 TSC Glengarry Doms_Kangaroo Valley\433-06 TSC GLENGARRY DORMS KANGAROO VALLEY DORM DA.rvt			

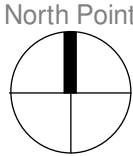

SYDNEY MANLY, NSW AUSTRALIA  
BYRON BAY NSW AUSTRALIA  
Nominated Architects  
D Jacobson #4259 & M Baxter #4831

PHONE +612 9977 7648  
EMAIL mark@bja.net.au  
WEB www.bja.net.au

Project GLENGARRY DORMS KANGAROO VALLEY  
Client THE SCOTS COLLEGE  
Address 369 JACKS CORNER ROAD KANGAROO VALLEY

Design Stage Title  
DA  
D3 SITE PLAN

Job No 433-06  
Drawn MB  
Checked DJ  
Scale 1 : 350

Drawing no.  
DA D3-01  
Issue 3



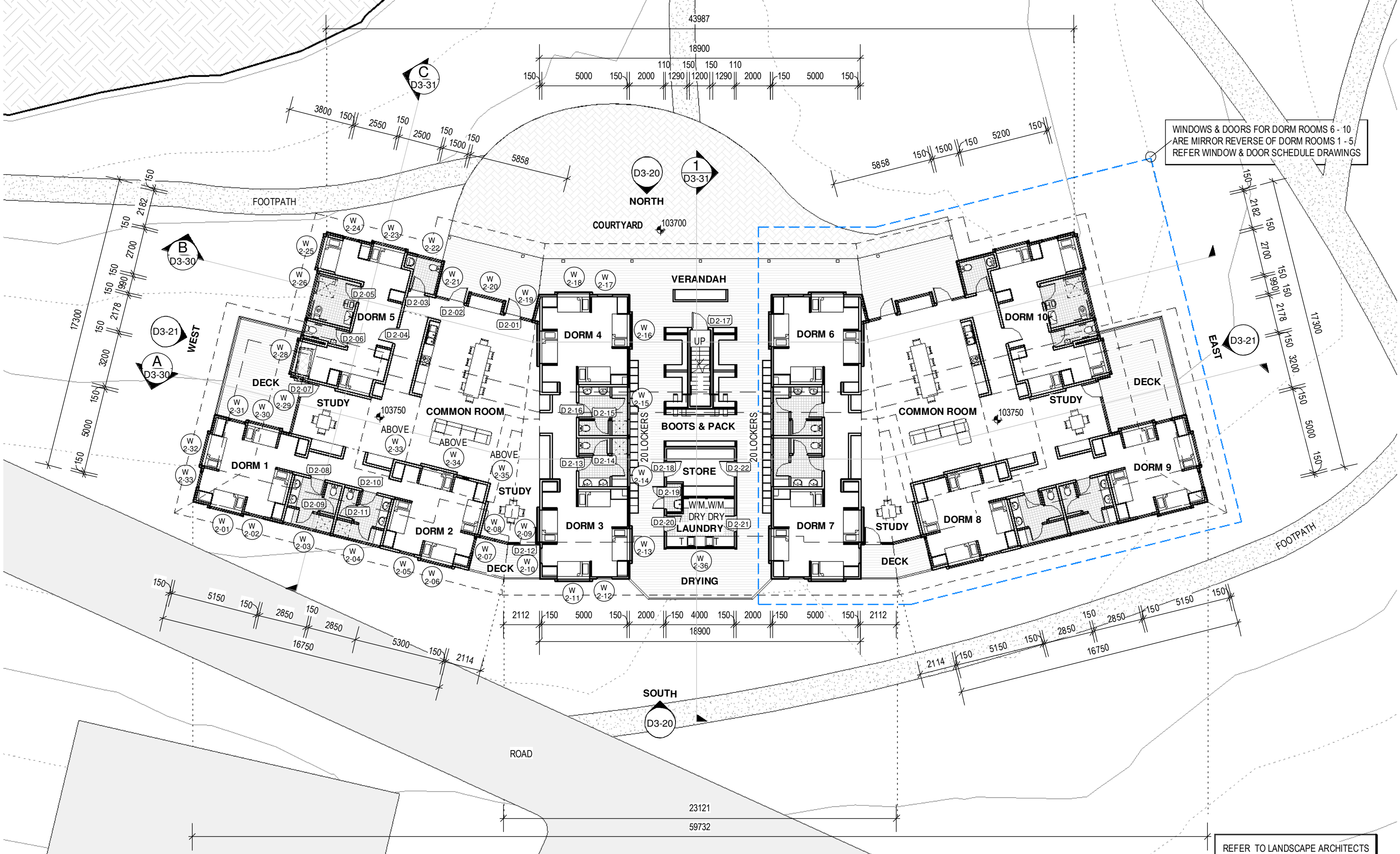

D3 LEVEL 1 FLOOR PLAN

1 : 200

General Notes:  
\*Any discrepancies to be brought to Architects attention  
\*Use figure dimensions in preference to scaling  
\*Only scale under direction from architect  
\*Builder to examine site and verify conditions and dimensions  
\*This drawing remains the property of the Architect  
\*Client is granted conditional licence to use the drawings  
\*Transfer of the Licence is prohibited  
\*Architect reserves the right to terminate the license  
\*Any loss or damage (including consequential damage) caused to the recipient of electronic data, by its direct or indirect use, is not the liability of the Architect  
\*Refer to hard copies for accuracy of electronic data  
\*Copyright reserved by the Architect

3	17/12/24	COUNCIL RFI
Issue	Date	Amendment
C:\BIA\PROJECTS\433-06 TSC Glengarry DORMS Kangaroo Valley\433-06 TSC GLENGARRY DORMS KANGAROO VALLEY DORM DA.rvt		

CHK

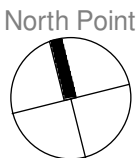

SYDNEY MANLY, NSW AUSTRALIA  
BYRON BAY NSW AUSTRALIA  
Nominated Architects  
D Jacobson #4259 & M Baxter #4831

PHONE +612 9977 7648  
EMAIL mark@bja.net.au  
WEB www.bja.net.au

Project GLENGARRY DORMS KANGAROO VALLEY  
Client THE SCOTS COLLEGE  
Address 369 JACKS CORNER ROAD KANGAROO VALLEY

Design Stage DA  
Title D3 LEVEL 1 FLOOR PLAN

REFER TO LANDSCAPE ARCHITECTS PLANS FOR EXTERNAL LANDSCAPE DETAILS

Job No 433-06  
Drawn MB  
Checked DJ  
Scale 1 : 200  
Drawing no. DA D3-10  
Issue 3

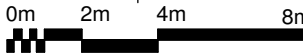

17-Dec-24 4:51:13 PM

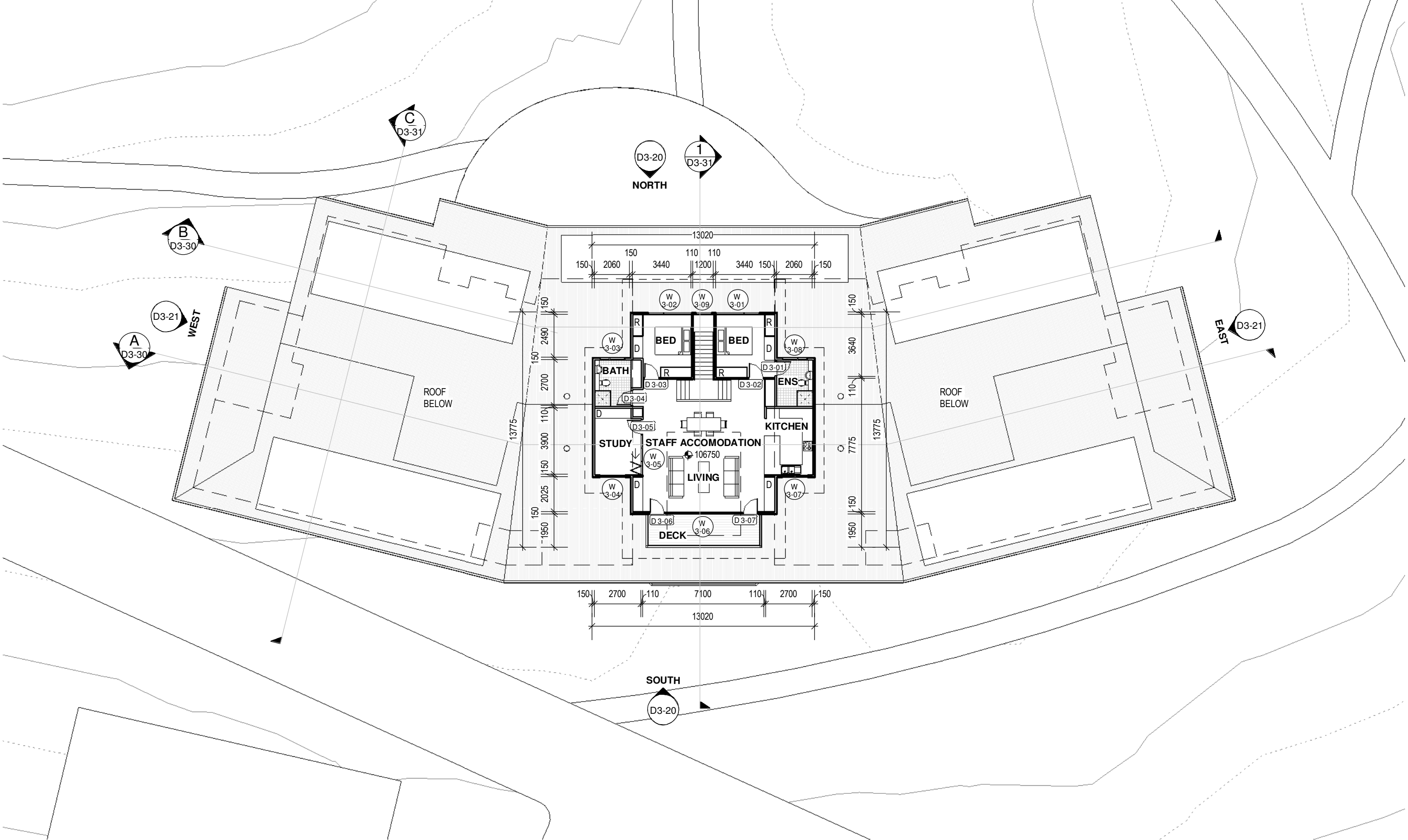

D3 LEVEL 2 FLOOR PLAN  
1 : 200

General Notes:  
\*Any discrepancies to be brought to Architects attention  
\*Use figure dimensions in preference to scaling  
\*Only scale under direction from architect  
\*Builder to examine site and verify conditions and dimensions  
\*This drawing remains the property of the Architect  
\*Client is granted conditional license to use the drawings  
\*Transfer of the License is prohibited  
\*Architect reserves the right to terminate the license  
\*Electronic data transfer should be scanned for viruses before use  
\*Any loss or damage (including consequential damage) caused to the recipient of electronic data, by its direct or indirect use, is not the liability of the Architect  
\*Refer to hard copies for accuracy of electronic data  
\*Copyright reserved by the Architect

3	17/12/24	COUNCIL RFI	CHK
Issue	Date	Amendment	
C:\BIA\PROJECTS\433-06 TSC Glengarry Dorms_Kangaroo Valley\433-06 TSC GLENGARRY DORMS KANGAROO VALLEY DORM			

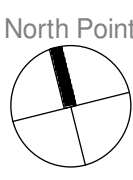

**BAXTER & JACOBSON**  
ARCHITECTS  
SYDNEY MANLY, NSW AUSTRALIA  
BYRON BAY, NSW AUSTRALIA  
Nominated Architects  
D Jacobson #4259 & M Baxter #4831

PHONE +612 9977 7648  
EMAIL mark@bja.net.au  
WEB www.bja.net.au

Project GLENGARRY DORMS KANGAROO VALLEY  
Client THE SCOTS COLLEGE  
Address 369 JACKS CORNER ROAD KANGAROO VALLEY

Design Stage Title  
DA  
**D3 LEVEL 2 FLOOR PLAN**

Job No 433-06  
Drawn MB  
Checked DJ  
Scale 1 : 200

Drawing no.  
**DA D3-11**  
Issue  
3

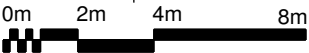



LEGEND

COLORBOND CUSTOM ORB ROOFING, GUTTERS & RWP's TO DETENTION TANKS ON LEVEL 1

SL

SOLAR TUB SKYLIGHTS TO DORM HALL LEVEL 2

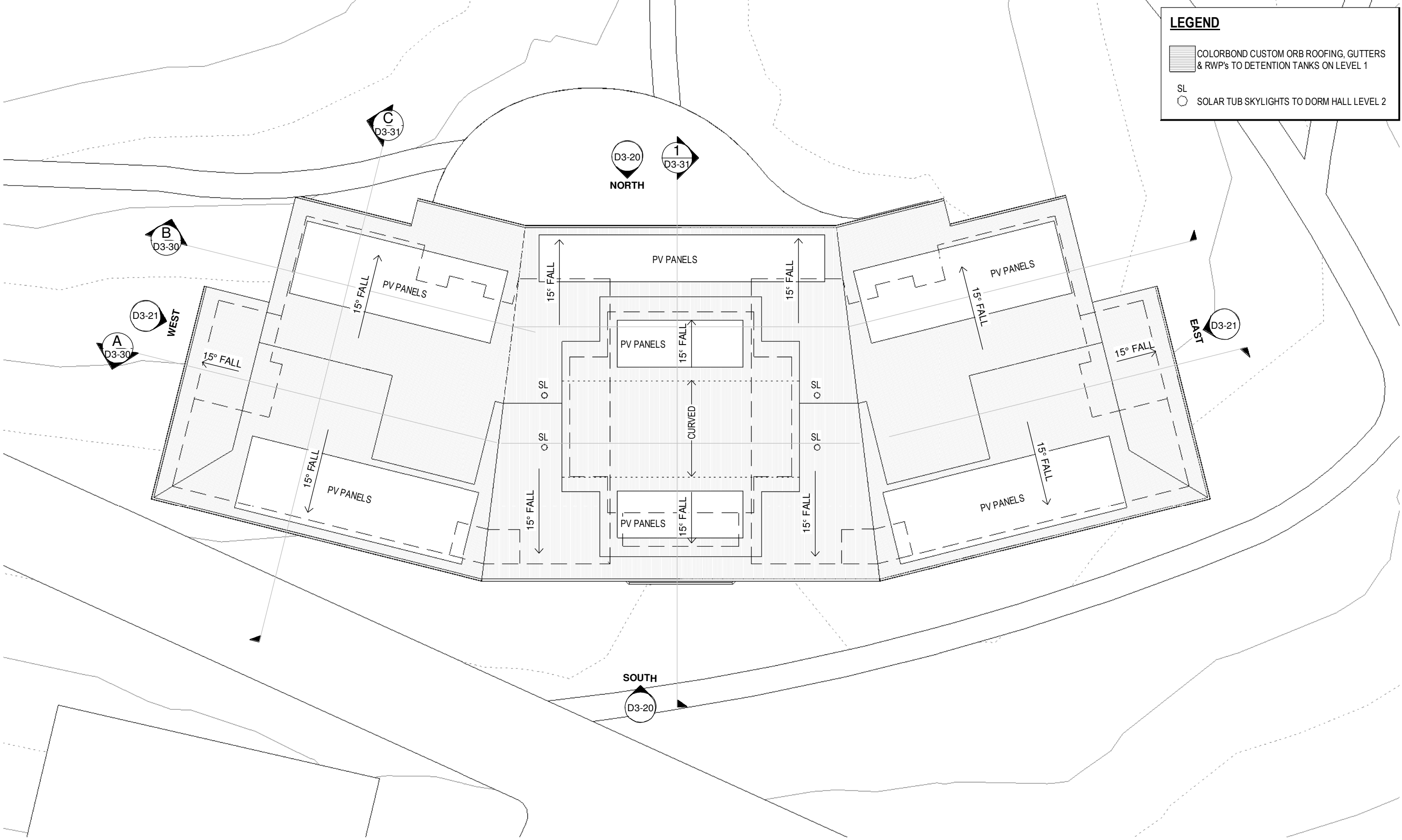

D3 ROOF PLAN  
1 : 200

General Notes:  
\*Any discrepancies to be brought to Architects attention  
\*Use figure dimensions in preference to scaling  
\*Only scale under direction from architect  
\*Builder to examine site and verify conditions and dimensions  
\*This drawing remains the property of the Architect  
\*Client is granted conditional licence to use the drawings  
\*Transfer of the Licence is prohibited  
\*Architect reserves the right to terminate the licence  
\*Electronic data transfer should be scanned for viruses before use  
\*Any loss or damage (including consequential damage) caused to the recipient of electronic data, by its direct or indirect use, is not the liability of the Architect  
\*Refer to hard copies for accuracy of electronic data  
\*Copyright reserved by the Architect

3	17/12/24	COUNCIL RFI	CHK
Issue	Date	Amendment	
C:\BJA\PROJECTS\433-06 TSC Glengarry Doms_Kangaroo Valley\433-06 TSC GLENGARRY DORMS KANGAROO VALLEY DORM DA.rvt			

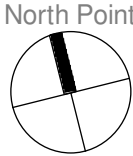

SYDNEY MANLY, NSW AUSTRALIA  
BYRON BAY NSW AUSTRALIA  
Nominated Architects  
D Jacobson #4259 & M Baxter #4831

PHONE +612 9977 7648  
EMAIL mark@bj.net.au  
WEB www.bja.net.au

Project GLENGARRY DORMS KANGAROO VALLEY  
Client THE SCOTS COLLEGE  
Address 369 JACKS CORNER ROAD KANGAROO VALLEY

Design Stage Title  
DA  
D3 ROOF PLAN

Job No 433-06  
Drawn MB  
Checked DJ  
Scale 1 : 200

Drawing no.  
DA D3-12  
Issue  
3

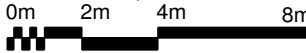

LEGEND

- PAINTED CONCRETE/RENDER
- HORIZONTAL COLORBOND  
CUSTOM ORB CLADDING
- VERTICLE COLORBOND  
LONGLINE CLADDING TYPE 1
- VERTICLE COLORBOND  
LONGLINE CLADDING TYPE 2
- EXPRESS JOINT PAINTED  
CFC CLADDING
- PERFORATED METAL SUN  
SCREEN HOODS
- BALUSTRADES TO FUTURE DETAIL

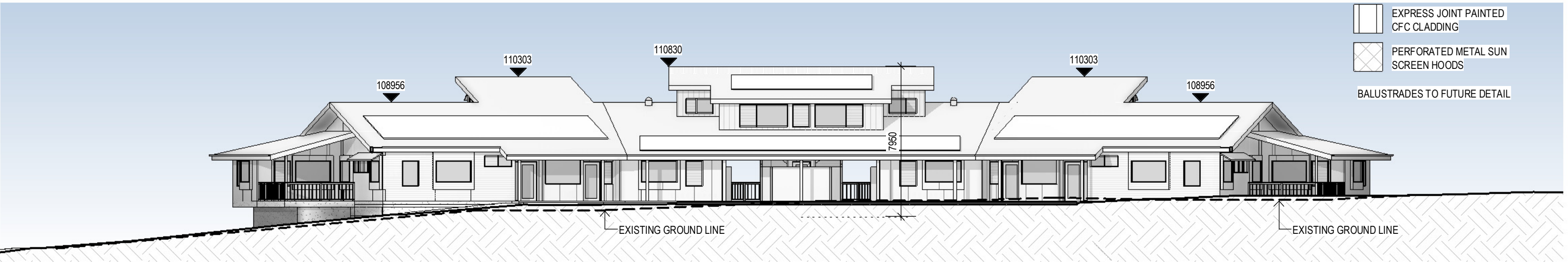

D3 ELEVATION NORTH  
1 : 200

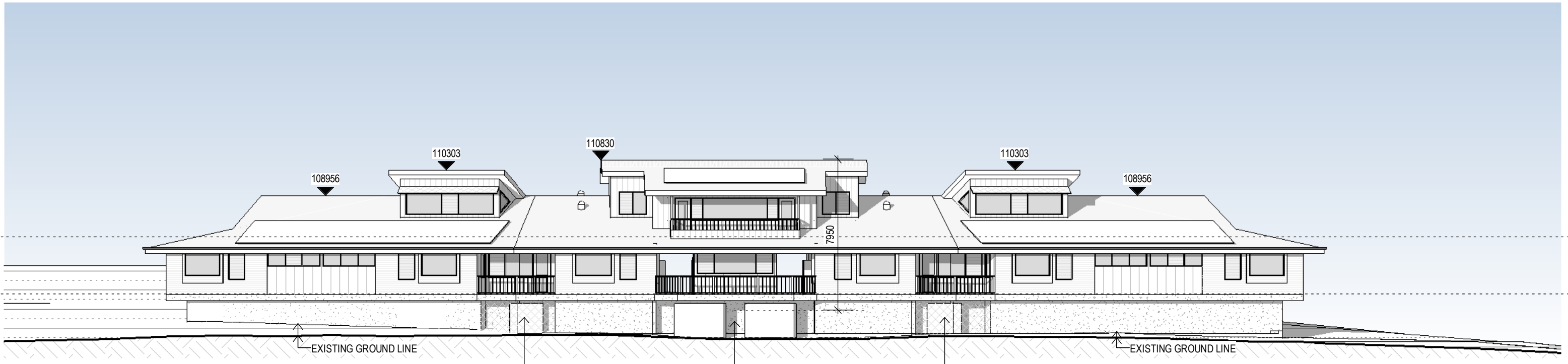

D3 ELEVATION SOUTH  
1 : 200

A/C UNIT IN WIRE  
ENCLOSURE FRONT  
ACCESS PANEL

2 x 10,000Lt  
STORMWATER  
DETENTION TANKS

A/C UNIT IN WIRE  
ENCLOSURE FRONT  
ACCESS PANEL

REFER TO LANDSCAPE ARCHITECTS  
PLANS FOR EXTERNAL LANDSCAPE  
DETAILS

General Notes:  
\*Any discrepancies to be brought to Architects attention  
\*Use figure dimensions in preference to scaling  
\*Only scale under direction from architect  
\*Builder to examine site and verify conditions and dimensions  
\*This drawing remains the property of the Architect  
\*Client is granted conditional license to use the drawings  
\*Transfer of the License is prohibited  
\*Architect reserves the right to terminate the license  
\*Electronic data transfer should be scanned for viruses before use  
\*Any loss or damage (including consequential damage) caused to the recipient of electronic data, by its direct or indirect use, is not the liability of the Architect  
\*Refer to hard copies for accuracy of electronic data  
\*Copyright reserved by the Architect

3	17/12/24	COUNCIL RFI	
Issue	Date	Amendment	CHK
C:\BJA\PROJECTS\433-06 TSC Glengarry Doms_Kangaroo Valley\433-06 TSC GLENGARRY DORMS KANGAROO VALLEY DORM DA.rvt			

 **BAXTER & JACOBSON**  
ARCHITECTS  
SYDNEY MANLY, NSW AUSTRALIA  
BYRON BAY NSW AUSTRALIA  
Nominated Architects  
D Jacobson #4259 & M Baxter #4831

PHONE +612 9977 7648  
EMAIL mark@bj.net.au  
WEB www.bja.net.au

Project GLENGARRY DORMS KANGAROO VALLEY  
Client THE SCOTS COLLEGE  
Address 369 JACKS CORNER ROAD KANGAROO VALLEY

Design Stage DA  
Title D3 ELEVATIONS

Job No 433-06  
Drawn MB  
Checked DJ  
Scale 1 : 200

Drawing no. DA D3-20  
Issue 3

0m 2m 4m 8m

17-Dec-24 4:51:28 PM



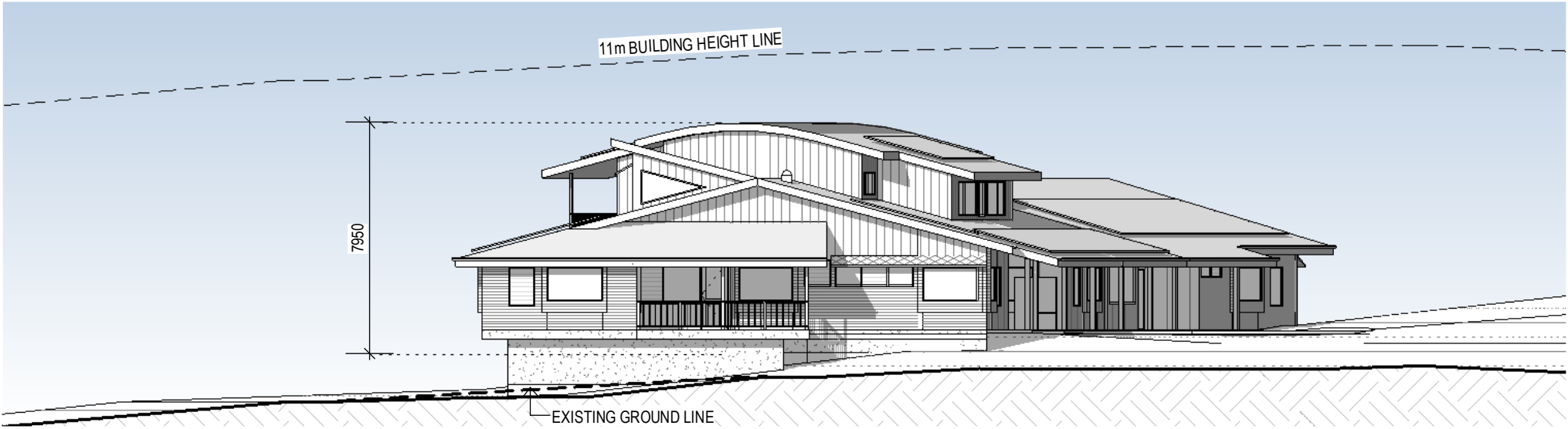

D3 ELEVATION EAST  
1 : 200

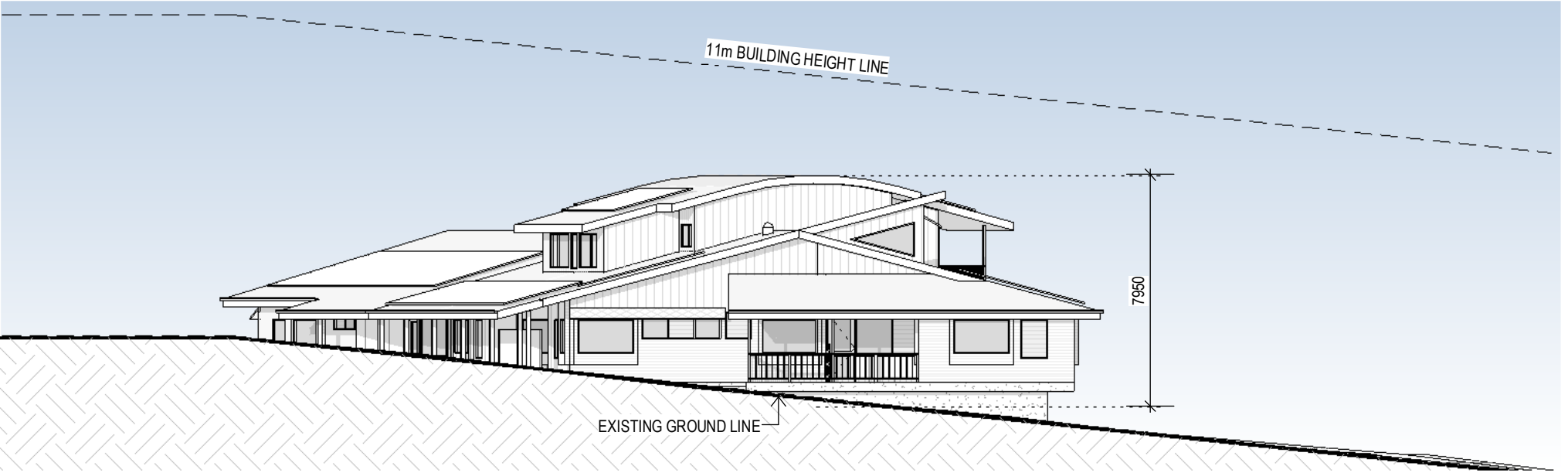

D3 ELEVATION WEST  
1 : 200

LEGEND

PAINTED CONCRETE/RENDER

HORIZONTAL COLORBOND  
CUSTOM ORB CLADDING

VERTICLE COLORBOND  
LONGLINE CLADDING TYPE 1

VERTICLE COLORBOND  
LONGLINE CLADDING TYPE 2

EXPRESS JOINT PAINTED  
CFC CLADDING

PERFORATED METAL SUN  
SCREEN HOODS

BALUSTRADES TO FUTURE DETAIL

General Notes:

- \*Any discrepancies to be brought to Architects attention
- \*Use figure dimensions in preference to scaling
- \*Only scale under direction from architect
- \*Builder to examine site and verify conditions and dimensions
- \*This drawing remains the property of the Architect
- \*Client is granted conditional license to use the drawings
- \*Transfer of the License is prohibited
- \*Architect reserves the right to terminate the license
- \*Electronic data transfer should be scanned for viruses before use
- \*Any loss or damage (including consequential damage) caused to the recipient of electronic data, by its direct or indirect use, is not the liability of the Architect
- \*Refer to hard copies for accuracy of electronic data
- \*Copyright reserved by the Architect

3	17/12/24	COUNCIL RFI	
Issue	Date	Amendment	CHK
C:\BJA\PROJECTS\433-06 TSC Glengarry Dorms_Kangaroo Valley\433-06 TSC GLENGARRY DORMS KANGAROO VALLEY DORM DA.rvt			

BAXTER &  
JACOBSON  
ARCHITECTS

SYDNEY MANLY, NSW AUSTRALIA  
BYRON BAY NSW AUSTRALIA  
Nominated Architects  
D Jacobson #4259 & M Baxter #4831

PHONE  
EMAIL  
WEB

+612 9977 7648  
mark@bja.net.au  
www.bja.net.au

Project	GLENGARRY DORMS KANGAROO VALLEY
Client	THE SCOTS COLLEGE
Address	369 JACKS CORNER ROAD KANGAROO VALLEY

Design Stage	DA
Title	D3 ELEVATIONS

REFER TO LANDSCAPE ARCHITECTS  
PLANS FOR EXTERNAL LANDSCAPE  
DETAILS

Job No	433-06	Drawing no.	DA D3-21
Drawn	MB	Issue	3
Checked	DJ		
Scale	1 : 200		

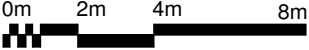

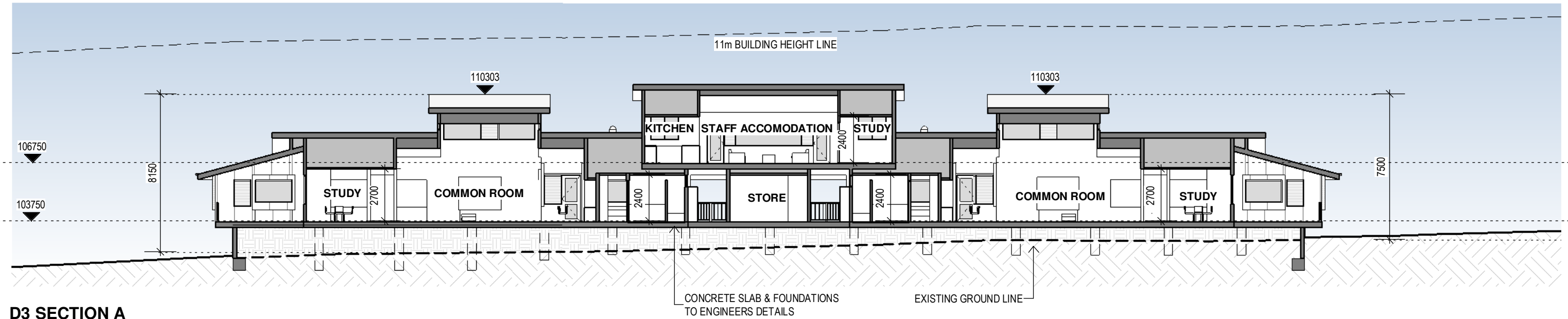

D3 SECTION A

1 : 200

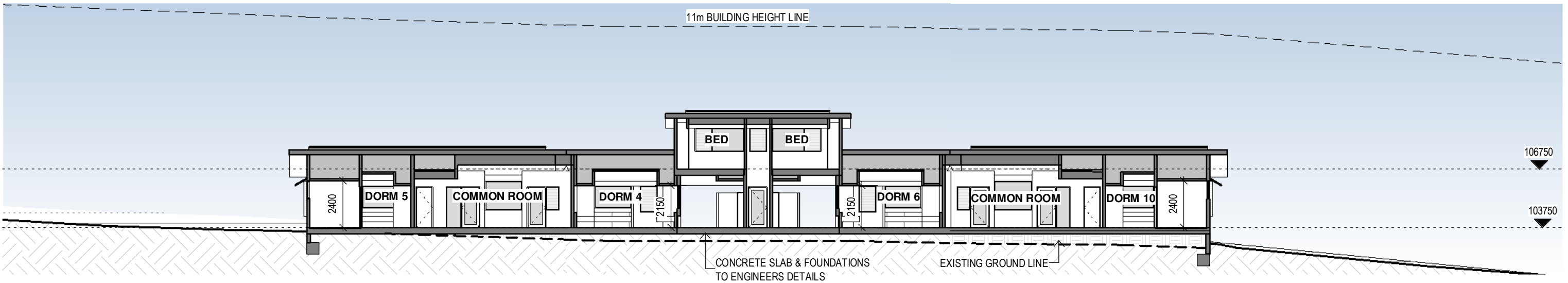

D3 SECTION B

1 : 200

General Notes:

\*Any discrepancies to be brought to Architects attention  
\*Use figure dimensions in preference to scaling  
\*Only scale under direction from architect  
\*Builder to examine site and verify conditions and dimensions  
\*This drawing remains the property of the Architect  
\*Client is granted conditional license to use the drawings  
\*Transfer of the License is prohibited  
\*Architect reserves the right to terminate the license  
\*Electronic data transfer should be scanned for viruses before use  
\*Any loss or damage (including consequential damage) caused to the recipient of electronic data, by its direct or indirect use, is not the liability of the Architect  
\*Refer to hard copies for accuracy of electronic data  
\*Copyright reserved by the Architect

3	17/12/24	COUNCIL RFI	
Issue	Date	Amendment	CHK
C:\BJA\PROJECTS\433-06 TSC Glengarry Dorms_Kangaroo Valley\433-06 TSC GLENGARRY DORMS KANGAROO VALLEY DORM DA.rvt			



SYDNEY MANLY, NSW AUSTRALIA  
BYRON BAY NSW AUSTRALIA  
Nominated Architects  
D Jacobson #4259 & M Baxter #4831

PHONE +612 9977 7648  
EMAIL mark@bja.net.au  
WEB www.bja.net.au

Project GLENGARRY DORMS KANGAROO VALLEY  
Client THE SCOTS COLLEGE  
Address 369 JACKS CORNER ROAD KANGAROO VALLEY

Design Stage DA  
Title D3 SECTIONS

REFER TO LANDSCAPE ARCHITECTS PLANS FOR EXTERNAL LANDSCAPE DETAILS

Job No 433-06  
Drawn MB  
Checked DJ  
Scale 1 : 200  
Drawing no. DA D3-30  
Issue 3

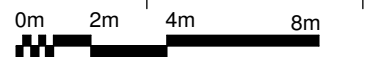

17-Dec-24 4:51:39 PM



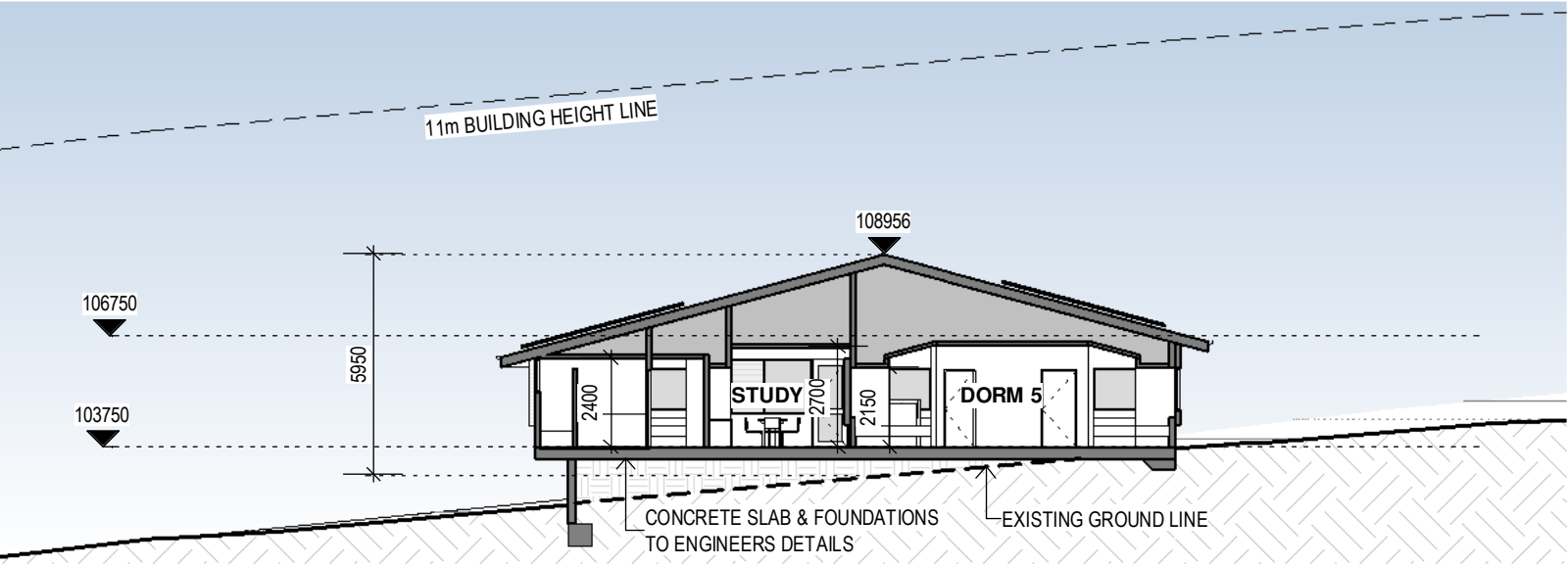

D3 SECTION C  
1 : 200

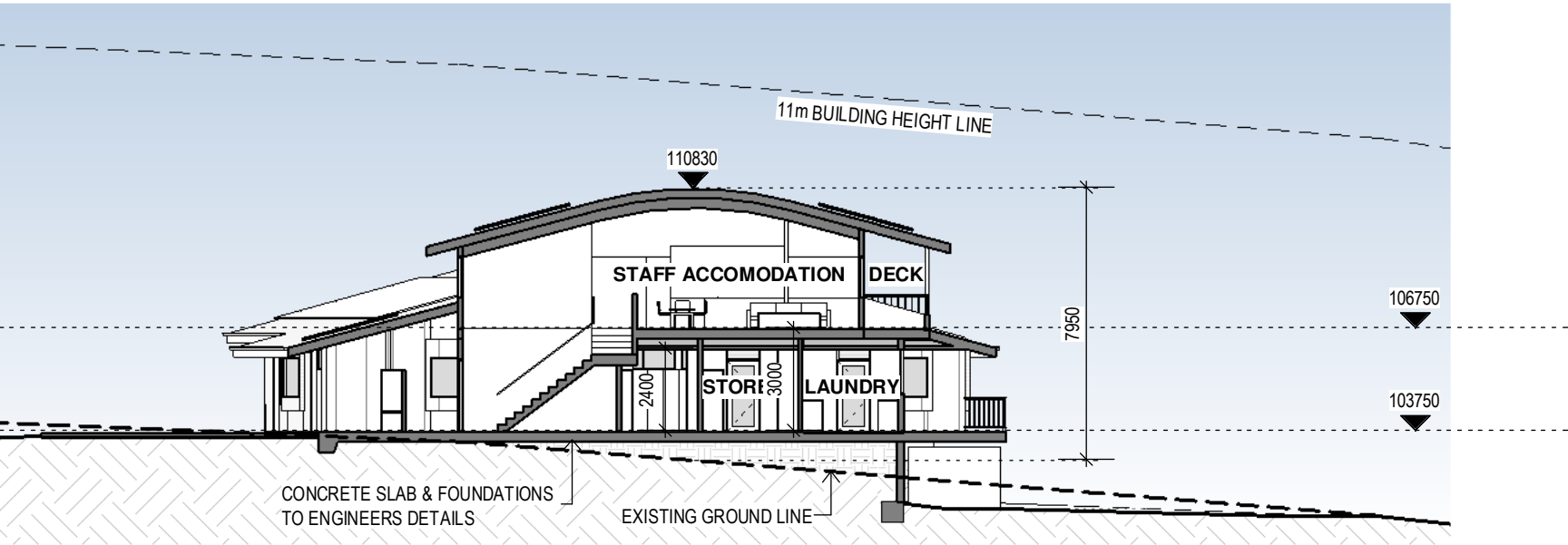

D3 SECTION D  
1 : 200

General Notes:  
\*Any discrepancies to be brought to Architects attention  
\*Use figure dimensions in preference to scaling  
\*Only scale under direction from architect  
\*Builder to examine site and verify conditions and dimensions  
\*This drawing remains the property of the Architect  
\*Client is granted conditional license to use the drawings  
\*Transfer of the License is prohibited  
\*Architect reserves the right to terminate the license  
\*Electronic data transfer should be scanned for viruses before use  
\*Any loss or damage (including consequential damage) caused to the recipient of electronic data, by its direct or indirect use, is not the liability of the Architect  
\*Refer to hard copies for accuracy of electronic data  
\*Copyright reserved by the Architect

3	17/12/24	COUNCIL RFI	
Issue	Date	Amendment	CHK
C:\BJA\PROJECTS\433-06 TSC Glengarry Dorms_Kangaroo Valley\433-06 TSC GLENGARRY DORMS KANGAROO VALLEY DORM DA.rvt			



**BAXTER &  
JACOBSON**  
ARCHITECTS

SYDNEY MANLY, NSW AUSTRALIA  
BYRON BAY NSW AUSTRALIA  
Nominated Architects  
D Jacobson #4259 & M Baxter #4831

PHONE  
EMAIL  
WEB

+612 9977 7648  
mark@bja.net.au  
www.bja.net.au

Project	GLENGARRY DORMS KANGAROO VALLEY
Client	THE SCOTS COLLEGE
Address	369 JACKS CORNER ROAD KANGAROO VALLEY

Design Stage	DA
Title	D3 SECTIONS

Job No	433-06	Drawing no.	DA D3-31
Drawn	MB	Issue	3
Checked	DJ		
Scale	1 : 200		

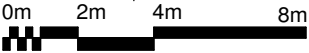

REFER TO LANDSCAPE ARCHITECTS  
PLANS FOR EXTERNAL LANDSCAPE  
DETAILS

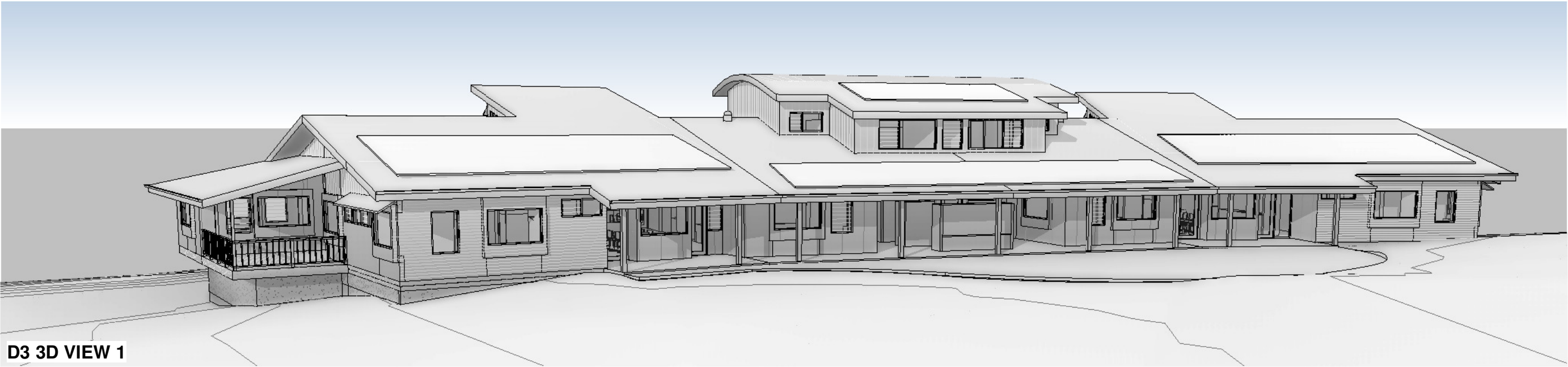

D3 3D VIEW 1



D3 3D VIEW 2



D3 3D VIEW 3

**General Notes:**  
\*Any discrepancies to be brought to Architects attention  
\*Use figure dimensions in preference to scaling  
\*Only scale under direction from architect  
\*Builder to examine site and verify conditions and dimensions  
\*This drawing remains the property of the Architect  
\*Client is granted conditional license to use the drawings  
\*Transfer of the License is prohibited  
\*Architect reserves the right to terminate the license  
\*Electronic data transfer should be scanned for viruses before use  
\*Any loss or damage (including consequential damage) caused to the recipient of electronic data, by its direct or indirect use, is not the liability of the Architect  
\*Refer to hard copies for accuracy of electronic data  
\*Copyright reserved by the Architect

3	17/12/24	COUNCIL RFI	CHK
Issue	Date	Amendment	
C:\BIA\PROJECTS\433-06 TSC Glengarry Doms_Kangaroo Valley\433-06 TSC GLENGARRY DORMS KANGAROO VALLEY DORM DA.rvt			



**BAXTER & JACOBSON**  
ARCHITECTS

SYDNEY MANLY, NSW AUSTRALIA  
BYRON BAY NSW AUSTRALIA  
Nominated Architects  
D Jacobson #4259 & M Baxter #4831

PHONE  
EMAIL  
WEB

+612 9977 7648  
mark@bja.net.au  
www.bja.net.au

Project	GLENGARRY DORMS KANGAROO VALLEY
Client	THE SCOTS COLLEGE
Address	369 JACKS CORNER ROAD KANGAROO VALLEY

Design Stage Title	DA <b>D3 3D VIEWS</b>
--------------------	--------------------------

Job No	433-06
Drawn	MB
Checked	DJ
Scale	

Drawing no.	<b>DA D3-40</b>
Issue	3



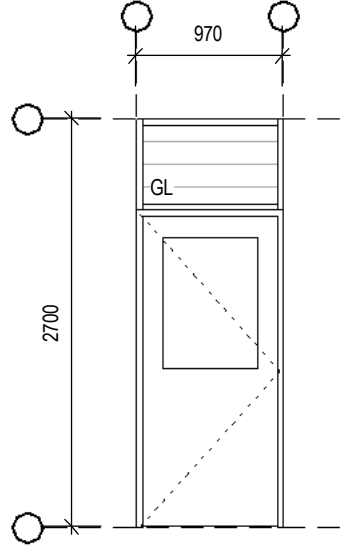

**D 1-01, 1-05, 1-10, 1-12, 1-13, 1-14, 1-17**  
DOOR LEAF 2040H x 920W  
CLEAR OPENING 850

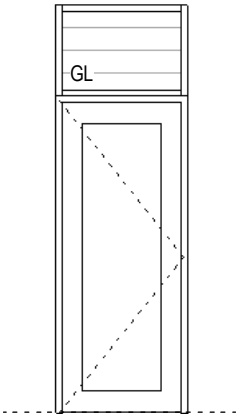

**D 1-02, 1-04, 1-06**  
DOOR LEAF 2040H x 820W

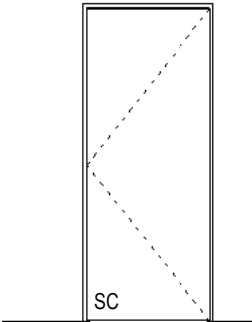

**D 1-03, 1-07, 1-08, 1-11, 1-18, 2-03, 2-06, 2-08, 2-09, 2-10, 2-11, 2-12, 2-13, 2-14, 2-15, 3-01, 3-02, 3-03, 3-04**  
DOOR LEAF 2040H x 820W

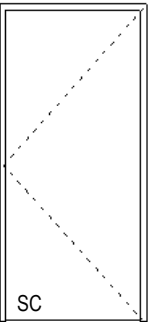

**D 1-09, 2-04, 2-05**  
DOOR LEAF 2040H x 920W  
CLEAR OPENING 850

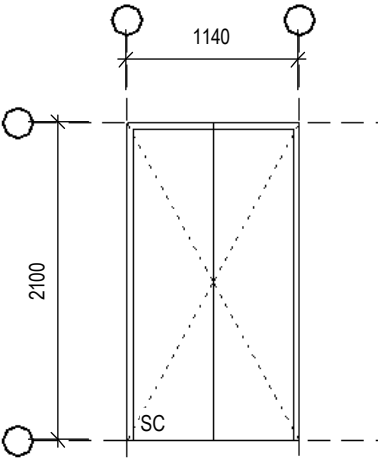

**D 1-15, 1-16**

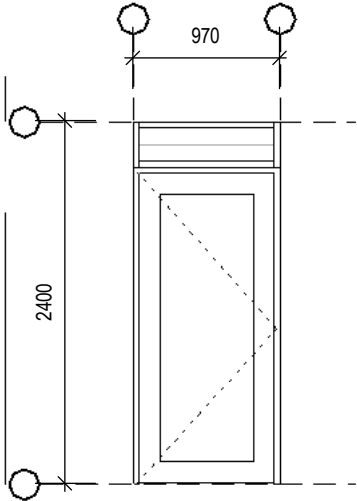

**D 2-01, 2-02, 2-17, 2-18, 2-20, 2-21, 2-22**  
DOOR LEAF 2040H x 920W  
CLEAR OPENING 850

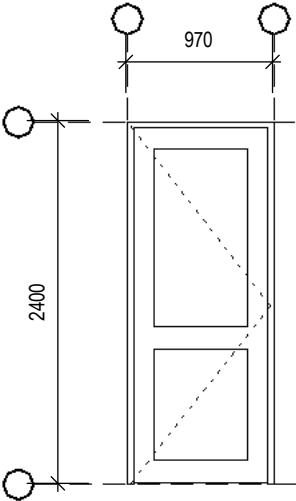

**D 2-07, 2-12**  
DOOR LEAF 2040H x 920W  
CLEAR OPENING 850

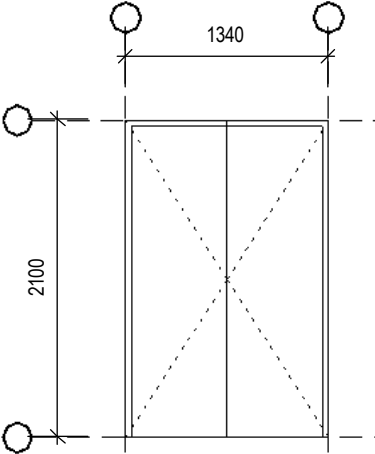

**D 2-18**

WINDOW SCHEDULE					
Type	Mark	Description	Width	Height	Area
W	1-01		4900	1000	4.9 m <sup>2</sup>
W	1-02		2137	2700	5.8 m <sup>2</sup>
W	1-03		2137	2700	5.8 m <sup>2</sup>
W	1-04		2040	1000	2.0 m <sup>2</sup>
W	1-05		2040	1300	2.7 m <sup>2</sup>
W	1-06		2382	2700	6.4 m <sup>2</sup>
W	1-07		2350	1800	4.2 m <sup>2</sup>
W	1-08		1500	2700	4.1 m <sup>2</sup>
W	1-09		1500	2700	4.1 m <sup>2</sup>
W	1-10		1500	2700	4.1 m <sup>2</sup>
W	1-11		1500	2700	4.1 m <sup>2</sup>
W	1-12		4900	1000	4.9 m <sup>2</sup>
W	2-01		1900	1150	2.2 m <sup>2</sup>
W	2-02		900	1350	1.2 m <sup>2</sup>
W	2-03		2850	900	2.6 m <sup>2</sup>
W	2-04		2850	900	2.6 m <sup>2</sup>
W	2-05		900	1350	1.2 m <sup>2</sup>
W	2-06		1900	1150	2.2 m <sup>2</sup>
W	2-07		900	1250	1.1 m <sup>2</sup>
W	2-08		835	1500	1.3 m <sup>2</sup>
W	2-09		695	1500	1.0 m <sup>2</sup>
W	2-10		900	1350	1.2 m <sup>2</sup>
W	2-11		1900	1150	2.2 m <sup>2</sup>

WINDOW SCHEDULE					
Type	Mark	Description	Width	Height	Area
W	2-12		900	1350	1.2 m <sup>2</sup>
W	2-13		1900	1150	2.2 m <sup>2</sup>
W	2-14		2850	600	1.7 m <sup>2</sup>
W	2-15		2850	600	1.7 m <sup>2</sup>
W	2-16		1900	1150	2.2 m <sup>2</sup>
W	2-17		900	1350	1.2 m <sup>2</sup>
W	2-18		1900	1150	2.2 m <sup>2</sup>
W	2-19		689	1200	0.8 m <sup>2</sup>
W	2-20		1949	1500	2.9 m <sup>2</sup>
W	2-21		780	2100	1.6 m <sup>2</sup>
W	2-22		1500	600	0.9 m <sup>2</sup>
W	2-23		1900	1150	2.2 m <sup>2</sup>
W	2-24		900	1350	1.2 m <sup>2</sup>
W	2-25		1900	1150	2.2 m <sup>2</sup>
W	2-26		2700	900	2.4 m <sup>2</sup>
W	2-27		900	900	0.8 m <sup>2</sup>
W	2-28		1900	1150	2.2 m <sup>2</sup>
W	2-29		1300	1500	2.0 m <sup>2</sup>
W	2-30		1900	1150	2.2 m <sup>2</sup>
W	2-31		900	1350	1.2 m <sup>2</sup>
W	2-32		1900	1150	2.2 m <sup>2</sup>
W	2-33		900	1350	1.2 m <sup>2</sup>
W	2-33		2242	587	1.3 m <sup>2</sup>

WINDOW SCHEDULE					
Type	Mark	Description	Width	Height	Area
W	2-34		4750	1300	6.2 m <sup>2</sup>
W	2-35		2242	587	1.3 m <sup>2</sup>
W	2-36		4000	1300	5.2 m <sup>2</sup>
W	3-01		2540	1185	3.0 m <sup>2</sup>
W	3-02		2540	1185	3.0 m <sup>2</sup>
W	3-03		1460	780	1.1 m <sup>2</sup>
W	3-04		1460	1190	1.7 m <sup>2</sup>
W	3-05		2375	2100	5.0 m <sup>2</sup>
W	3-06		4590	1200	5.5 m <sup>2</sup>
W	3-07		1460	1190	1.7 m <sup>2</sup>
W	3-08		1460	780	1.1 m <sup>2</sup>
W	3-09		900	1200	1.1 m <sup>2</sup>

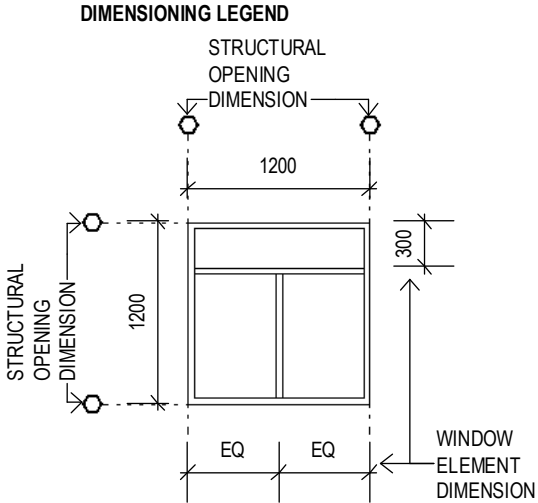

## NOTES

- REFER FLOOR PLANS FOR ORIENTATION & DOOR SWINGS.
- WINDOWS VIEWED FROM EXTERNAL SIDE.
- ALL DIMENSIONS TO BE CONFIRMED ON SITE.
- WINDOW & DOOR FRAMES TO BE COMMERCIAL GRADE 100x40mm FRAMES WITH SELF DRAINING EXTENDED SUB SILLS & SUB FRAMES.
- DOOR CLOSERS TO COMPLY WITH AUSTRALIAN STANDARDS FOR DISABLED ACCESS.
- FALL PROTECTION OF OPENABLE WINDOWS TO BE PROVIDED IN ACCORDANCE WITH NCC 2019 Vol 2 AMENDMENT 1 PARTS 3.9.2.6 & 3.9.2.7

## LEGEND

- CA - CLEAR ANODISED
- DC - DOOR CLOSER
- KP - KICKPLATE
- P - PAINT
- SS - STAINLESS STEEL



SYDNEY MANLY, NSW AUSTRALIA  
BYRON BAY NSW AUSTRALIA  
Nominated Architects  
D Jacobson #4259 & M Baxter #4831

PHONE +612 9977 7648  
EMAIL mark@bja.net.au  
WEB www.bja.net.au

### general notes:

- \*Any discrepancies to be brought to Architects attention
- \*Use figure dimensions in preference to scaling
- \*Only scale under direction from architect
- \*Builder to examine site and verify conditions and dimensions
- \*This drawing remains the property of the Architect
- \*Client is granted conditional license to use the drawings
- \*Transfer of the License is prohibited
- \*Architect reserves the right to terminate the license
- \*Electronic data transfer should be scanned for viruses before use
- \*Any loss or damage (including consequential damage) caused to the recipient of electronic data, by its direct or indirect use, is not the liability of the Architect
- \*Refer to hard copies for accuracy of electronic data
- \*Copyright reserved by the Architect

### project title

**GLENGARRY  
DORMS  
KANGAROO  
VALLEY**

### drawing title

**WINDOW & DOOR  
SCHEDULE**

client THE SCOTS COLLEGE

Job No 433-06

Drawn MB

Checked DJ

### REVISION

3 17/12/24 COUNCIL RFI

### scale bar

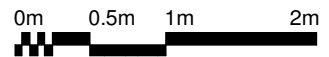

### drawing number / revision

**WD-01 3**

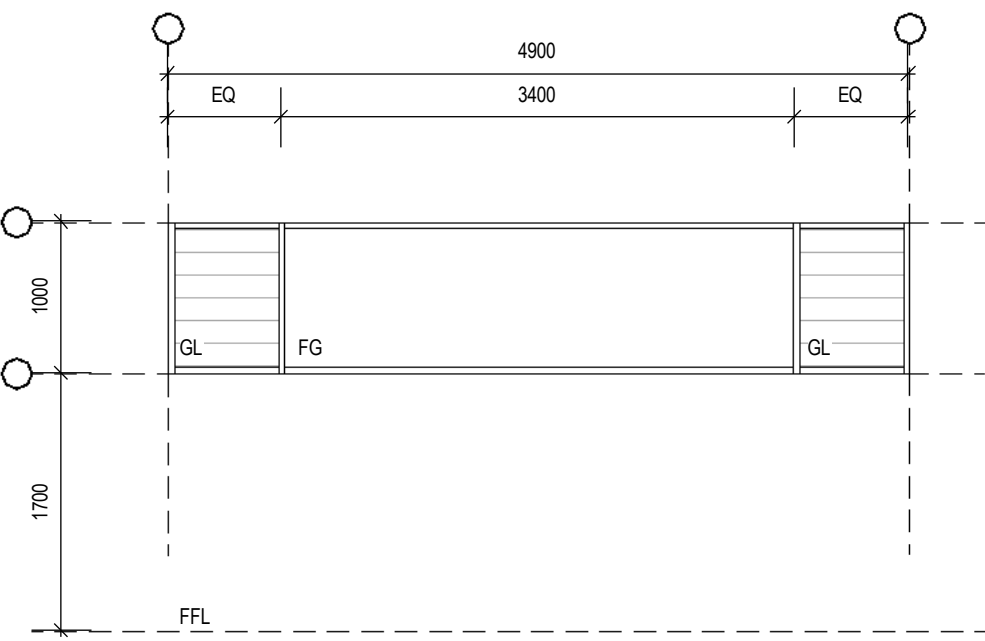

W 1-01, 1-12

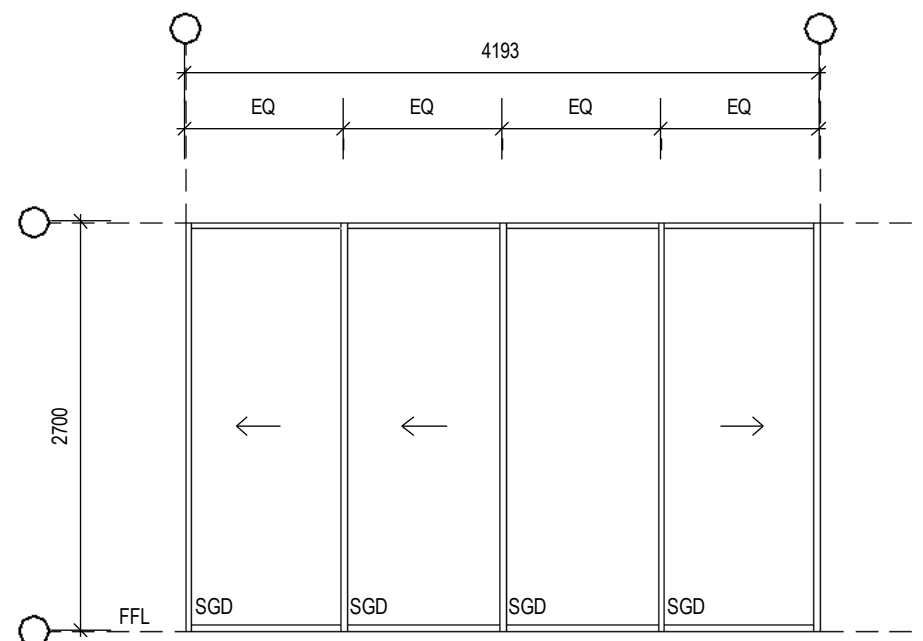

W 1-02, 1-03 CAVITY SLIDING DOORS

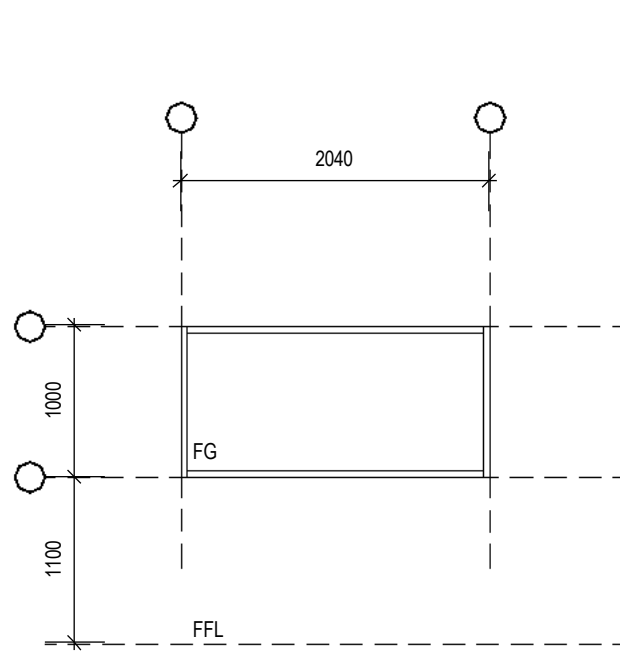

W 1-04, 1-05

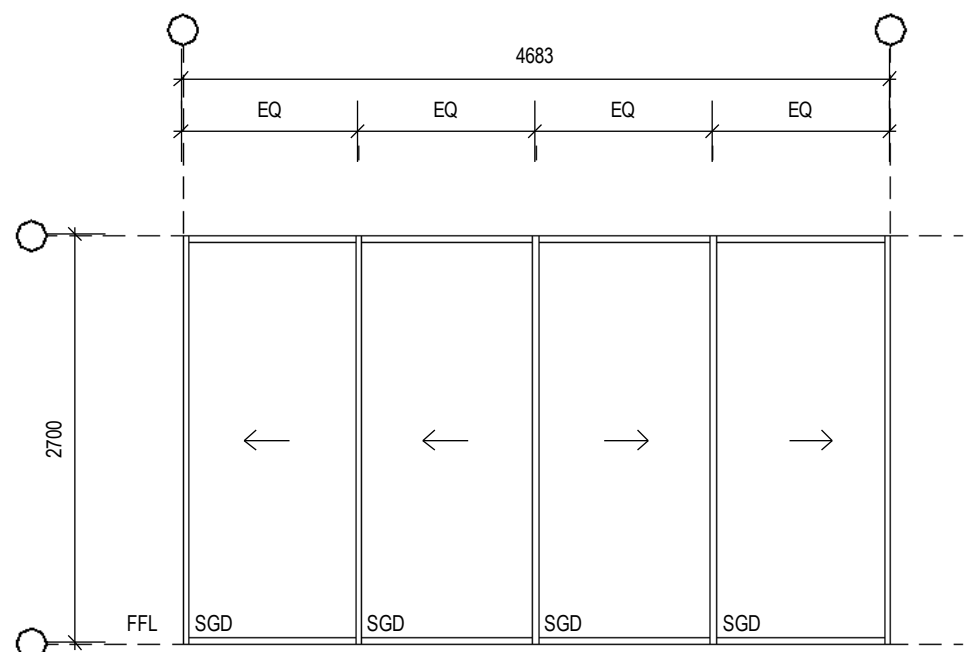

W 1-06 CAVITY SLIDING DOORS

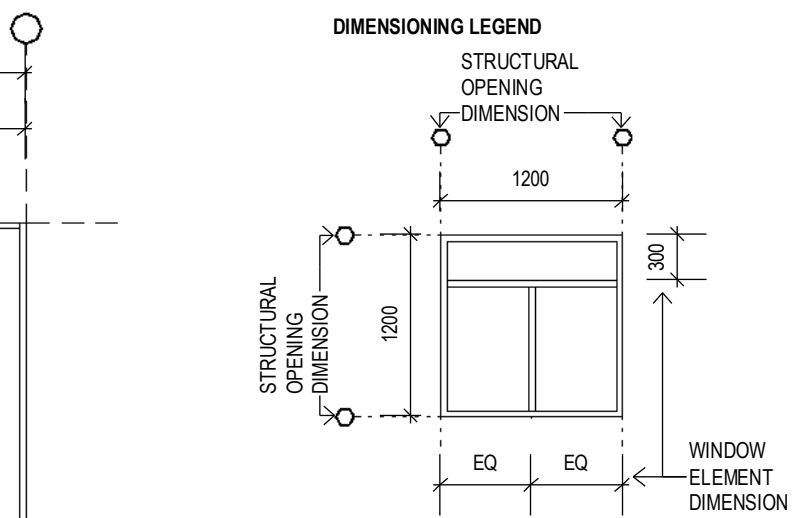

- NOTES**
- REFER FLOOR PLANS FOR ORIENTATION & DOOR SWINGS.
  - WINDOWS VIEWED FROM EXTERNAL SIDE.
  - ALL DIMENSIONS TO BE CONFIRMED ON SITE.
  - WINDOW & DOOR FRAMES TO BE COMMERCIAL GRADE 100x40mm FRAMES WITH SELF DRAINING EXTENDED SUB SILLS & SUB FRAMES.
  - DOOR CLOSERS TO COMPLY WITH AUSTRALIAN STANDARDS FOR DISABLED ACCESS.
  - FALL PROTECTION OF OPENABLE WINDOWS TO BE PROVIDED IN ACCORDANCE WITH NCC 2019 Vol 2 AMENDMENT 1 PARTS 3.9.2.6 & 3.9.2.7

- LEGEND**
- CA - CLEAR ANODISED
  - DC - DOOR CLOSER
  - KP - KICKPLATE
  - P - PAINT
  - SS - STAINLESS STEEL

  
SYDNEY MANLY, NSW AUSTRALIA  
BYRON BAY NSW AUSTRALIA  
Nominated Architects  
D Jacobson #4259 & M Baxter #4831  
PHONE +612 9977 7648  
EMAIL mark@bja.net.au  
WEB www.bja.net.au

- general notes:**
- \*Any discrepancies to be brought to Architects attention
  - \*Use figure dimensions in preference to scaling
  - \*Only scale under direction from architect
  - \*Builder to examine site and verify conditions and dimensions
  - \*This drawing remains the property of the Architect
  - \*Client is granted conditional license to use the drawings
  - \*Transfer of the License is prohibited
  - \*Architect reserves the right to terminate the license
  - \*Electronic data transfer should be scanned for viruses before use
  - \*Any loss or damage (including consequential damage) caused to the recipient of electronic data, by its direct or indirect use, is not the liability of the Architect
  - \*Refer to hard copies for accuracy of electronic data
  - \*Copyright reserved by the Architect

project title  
**GLENGARRY  
DORMS  
KANGAROO  
VALLEY**

drawing title  
**WINDOW & DOOR  
SCHEDULE**

client THE SCOTS COLLEGE

Job No 433-06  
Drawn MB  
Checked DJ

**REVISION**  
3 17/12/24 COUNCIL RFI

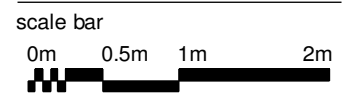

drawing number / revision  
**WD-02 3**

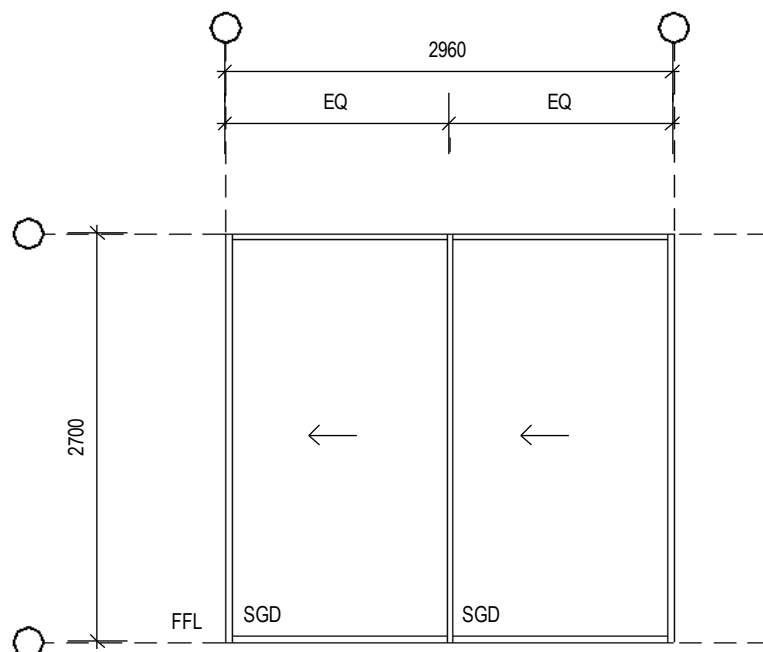

W 1-08 SLIDING CAVITY DOORS

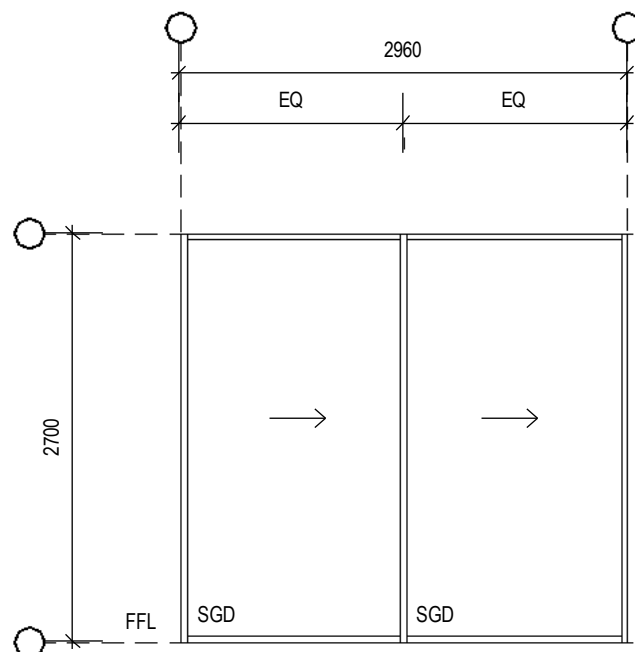

W 1-09 CAVITY SLIDING DOORS

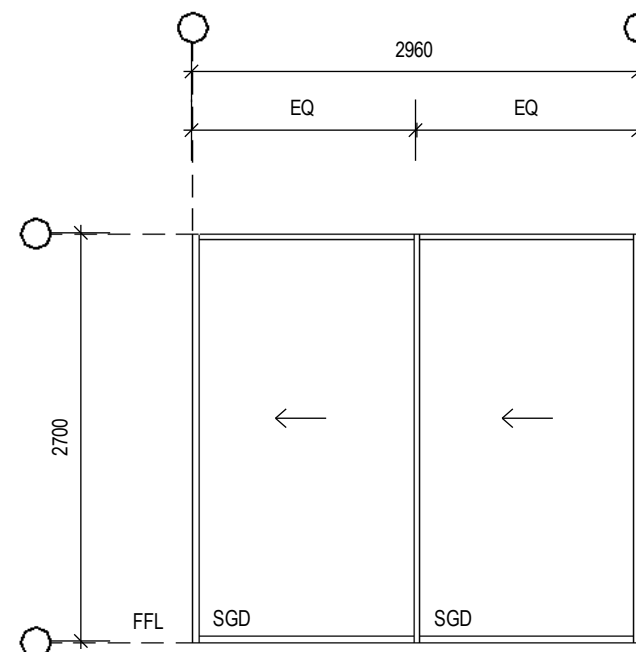

W 1-10, 1-11 CAVITY SLIDING DOORS

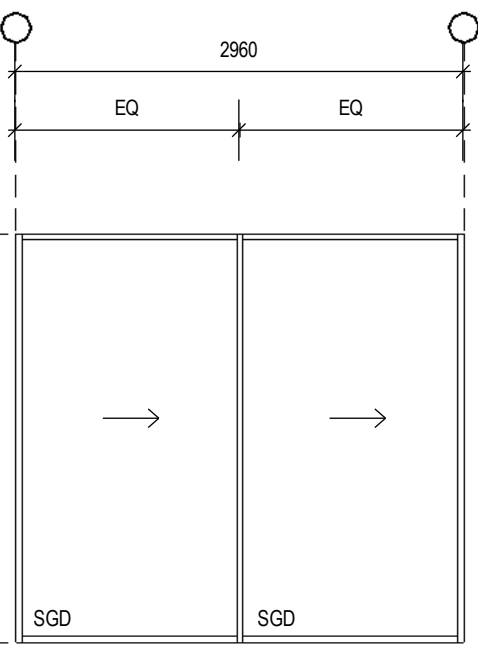



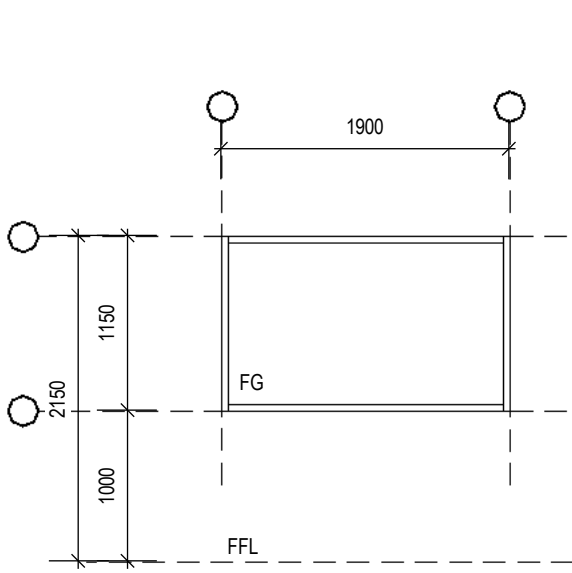

W 2-01, 2-06, 2-11, 2-13,  
2-16, 2-18, 2-23, 2-25,  
2-28, 2-30, 2-32,

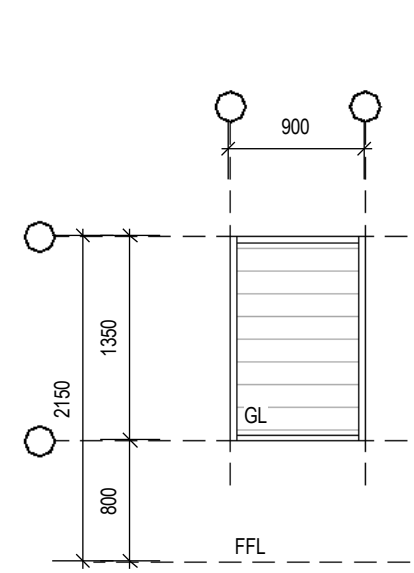

W 2-02, 2-05, 2-07, 2-10,  
2-17, 2-24, 2-31, 2-33

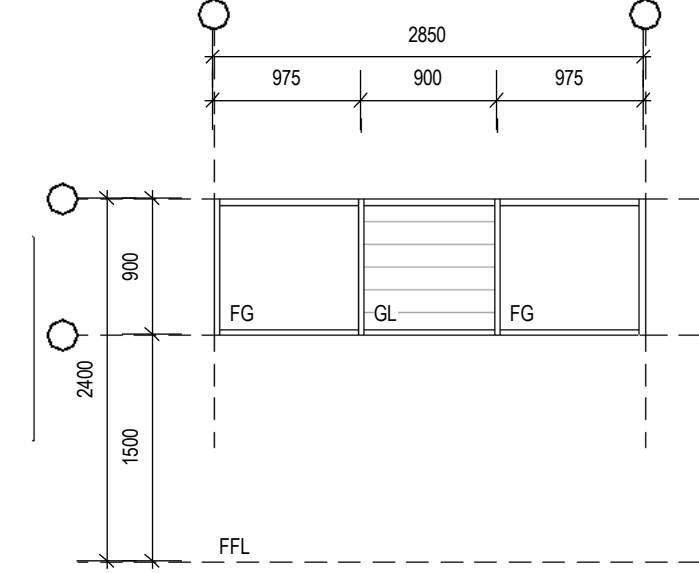

W 2-03, 2-04

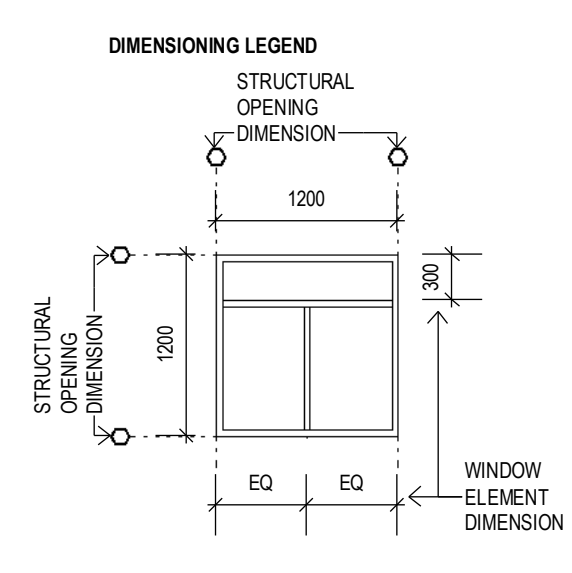

- NOTES**
- REFER FLOOR PLANS FOR ORIENTATION & DOOR SWINGS.
  - WINDOWS VIEWED FROM EXTERNAL SIDE.
  - ALL DIMENSIONS TO BE CONFIRMED ON SITE.
  - WINDOW & DOOR FRAMES TO BE COMMERCIAL GRADE 100x40mm FRAMES WITH SELF DRAINING EXTENDED SUB SILLS & SUB FRAMES.
  - DOOR CLOSERS TO COMPLY WITH AUSTRALIAN STANDARDS FOR DISABLED ACCESS.
  - FALL PROTECTION OF OPENABLE WINDOWS TO BE PROVIDED IN ACCORDANCE WITH NCC 2019 Vol 2 AMENDMENT 1 PARTS 3.9.2.6 & 3.9.2.7

- LEGEND**
- CA - CLEAR ANODISED
  - DC - DOOR CLOSER
  - KP - KICKPLATE
  - P - PAINT
  - SS - STAINLESS STEEL

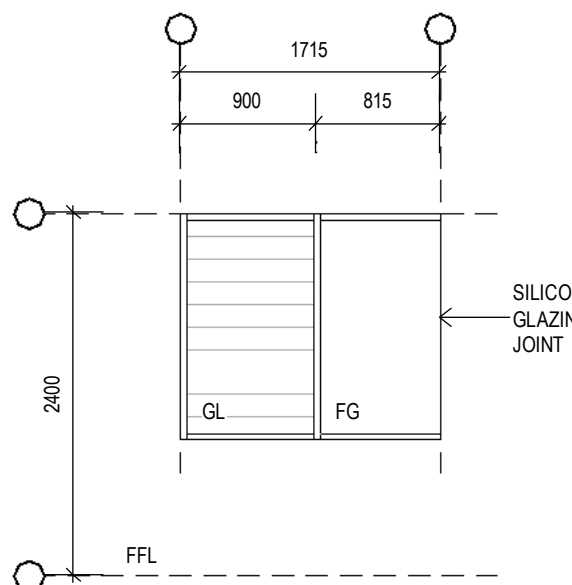

W 2-08

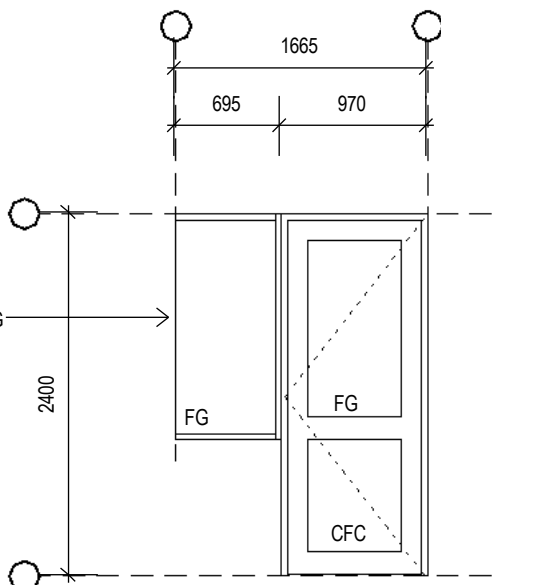

W 2-09

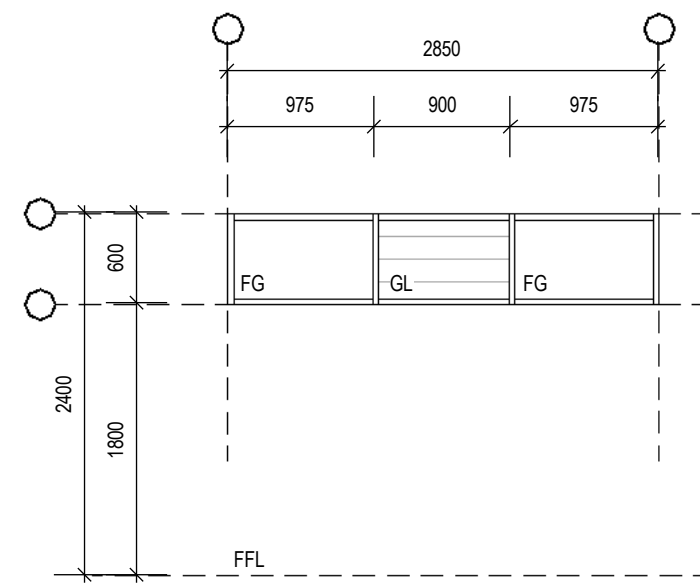

W 2-14, 2-15

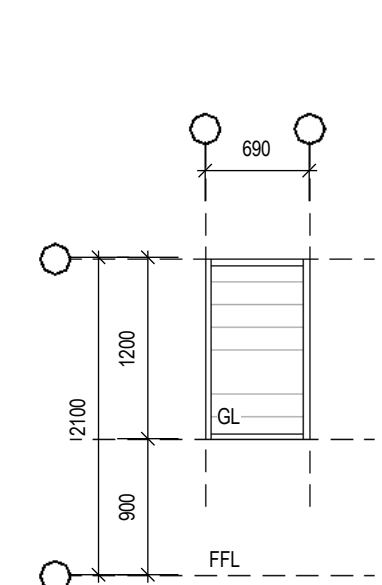

W 2-19, 2-21

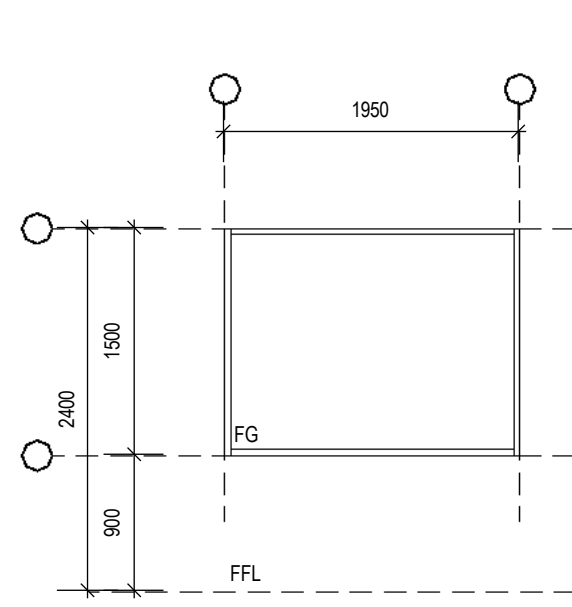

W 2-20

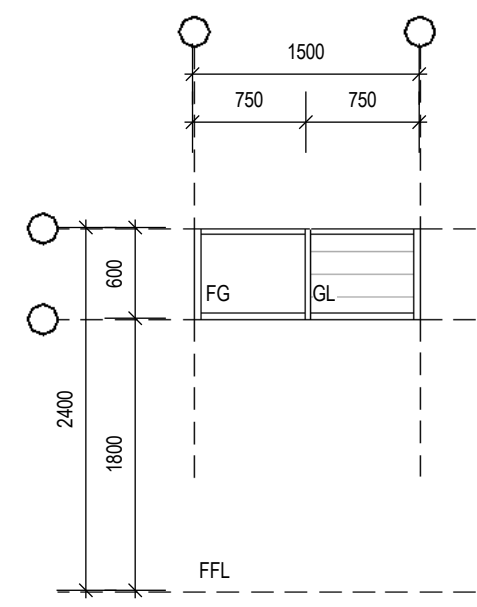

W 2-22

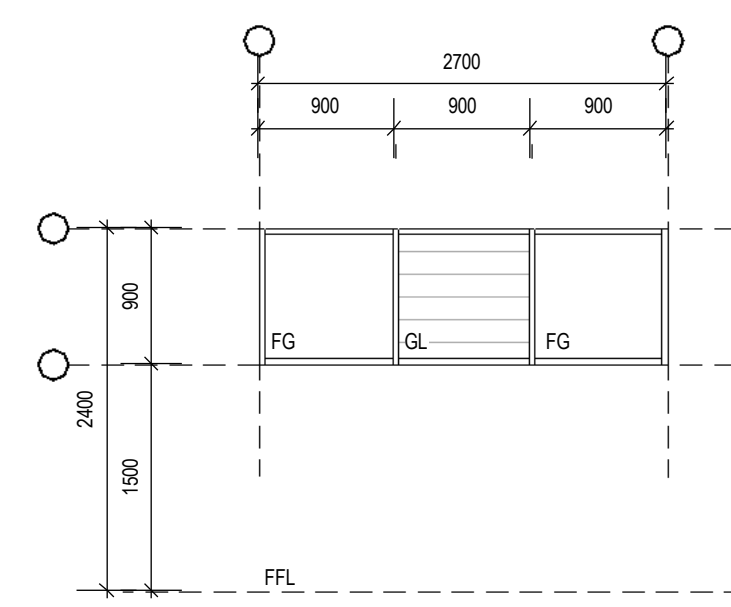

W 2-26

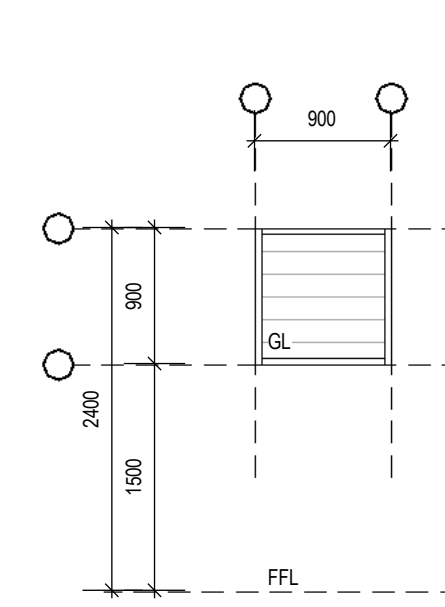

W 2-27

**BAXTER & JACOBSON**  
ARCHITECTS

SYDNEY MANLY, NSW AUSTRALIA  
BYRON BAY NSW AUSTRALIA  
Nominated Architects  
D Jacobson #4259 & M Baxter #4831

PHONE +612 9977 7648  
EMAIL mark@bja.net.au  
WEB www.bja.net.au

**general notes:**

- \*Any discrepancies to be brought to Architects attention
- \*Use figure dimensions in preference to scaling
- \*Only scale under direction from architect
- \*Builder to examine site and verify conditions and dimensions
- \*This drawing remains the property of the Architect
- \*Client is granted conditional license to use the drawings
- \*Transfer of the License is prohibited
- \*Architect reserves the right to terminate the license
- \*Electronic data transfer should be scanned for viruses before use
- \*Any loss or damage (including consequential damage) caused to the recipient of electronic data, by its direct or indirect use, is not the liability of the Architect
- \*Refer to hard copies for accuracy of electronic data
- \*Copyright reserved by the Architect

**project title**  
**GLENGARRY DORMS**  
**KANGAROO VALLEY**

**drawing title**  
**WINDOW & DOOR SCHEDULE**

**client** THE SCOTS COLLEGE

**Job No** 433-06  
**Drawn** MB  
**Checked** DJ

**REVISION**  
3 17/12/24 COUNCIL RFI

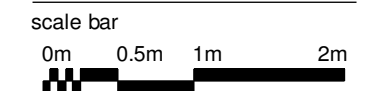

**drawing number / revision**  
**WD-03** **3**

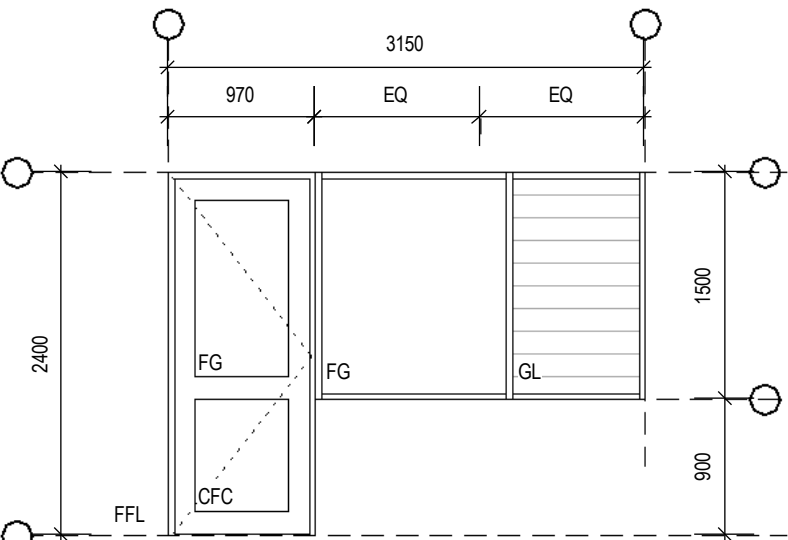

W 2-29

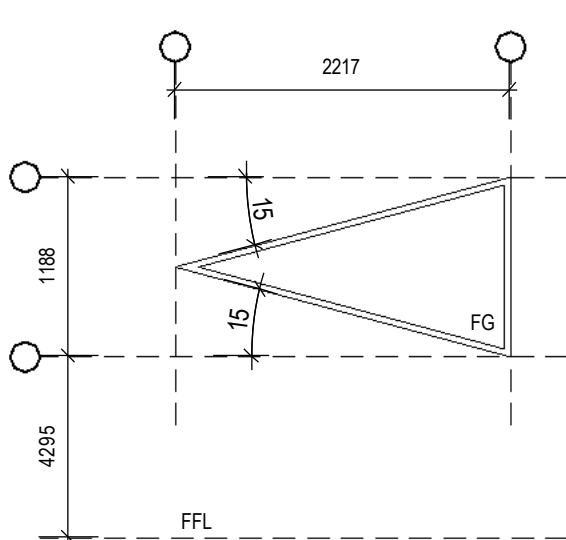

W 2-33, 2-35

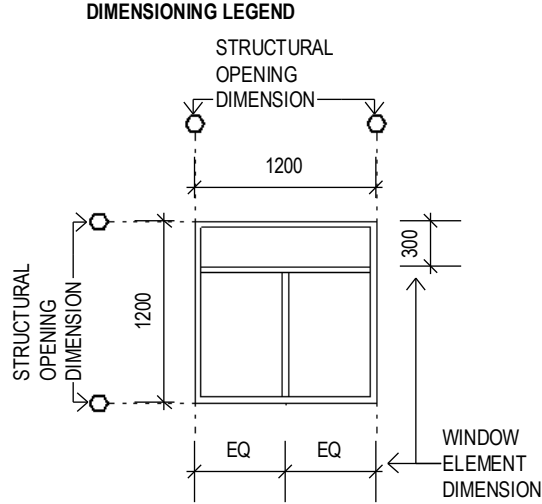

DIMENSIONING LEGEND

STRUCTURAL  
OPENING  
DIMENSION

STRUCTURAL  
OPENING  
DIMENSION

WINDOW  
ELEMENT  
DIMENSION

NOTES

- REFER FLOOR PLANS FOR ORIENTATION & DOOR SWINGS.
- WINDOWS VIEWED FROM EXTERNAL SIDE.
- ALL DIMENSIONS TO BE CONFIRMED ON SITE.
- WINDOW & DOOR FRAMES TO BE COMMERCIAL GRADE 100x40mm FRAMES WITH SELF DRAINING EXTENDED SUB SILLS & SUB FRAMES.
- DOOR CLOSERS TO COMPLY WITH AUSTRALIAN STANDARDS FOR DISABLED ACCESS.
- FALL PROTECTION OF OPENABLE WINDOWS TO BE PROVIDED IN ACCORDANCE WITH NCC 2019 Vol 2 AMENDMENT 1 PARTS 3.9.2.6 & 3.9.2.7

LEGEND

- CA - CLEAR ANODISED
- DC - DOOR CLOSER
- KP - KICKPLATE
- P - PAINT
- SS - STAINLESS STEEL

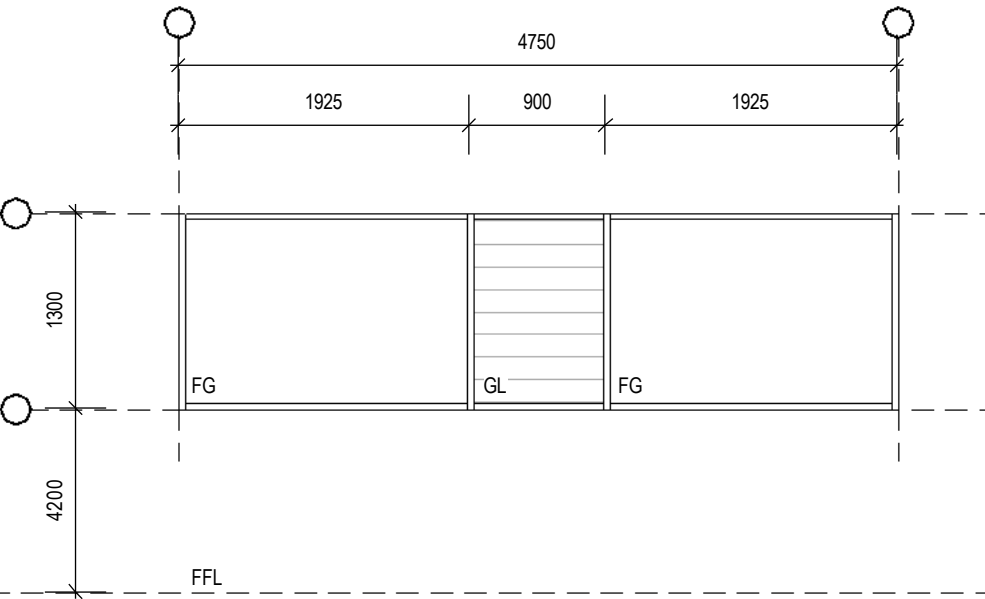

W 2-34

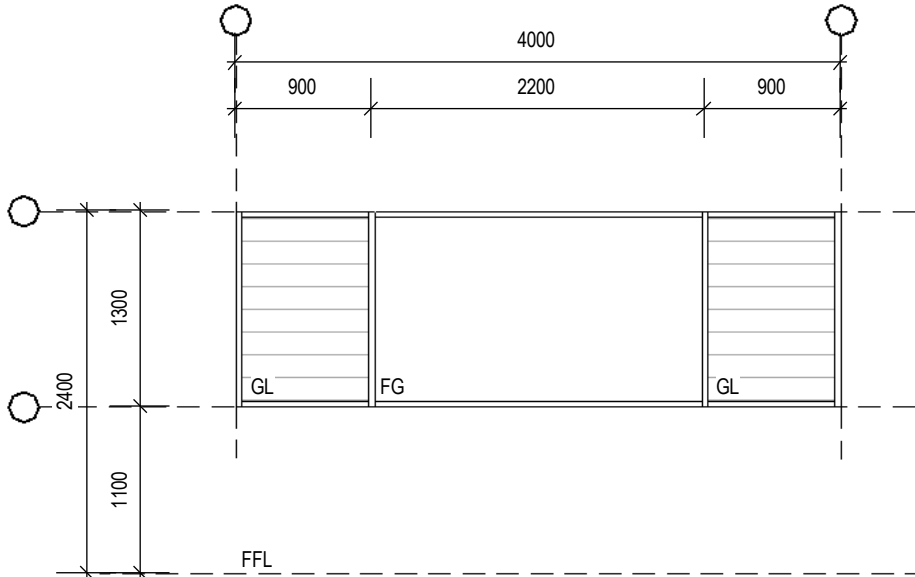

W 2-36

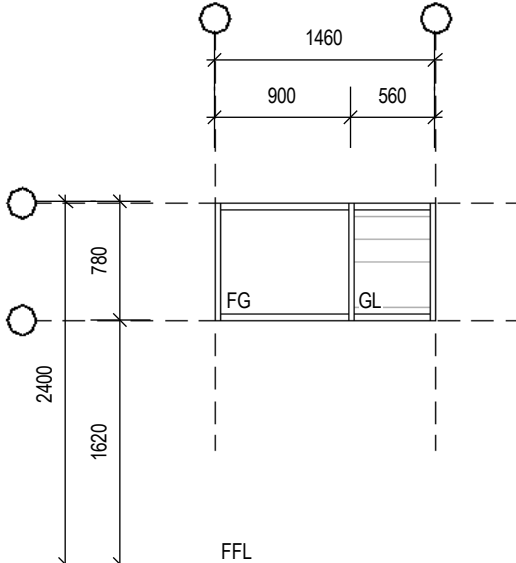

W 3-03, 3-08

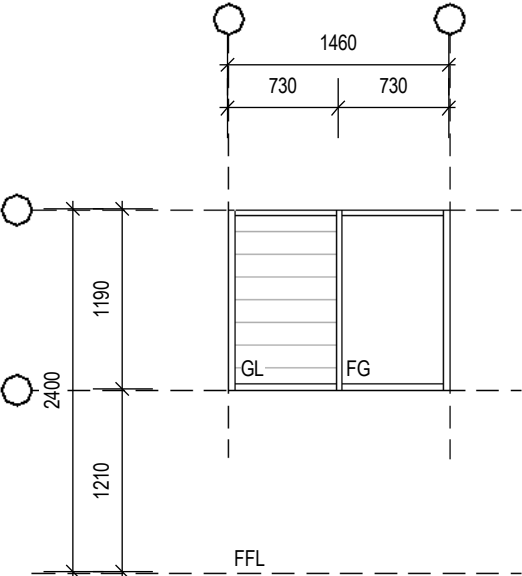

W 3-04, 3-07

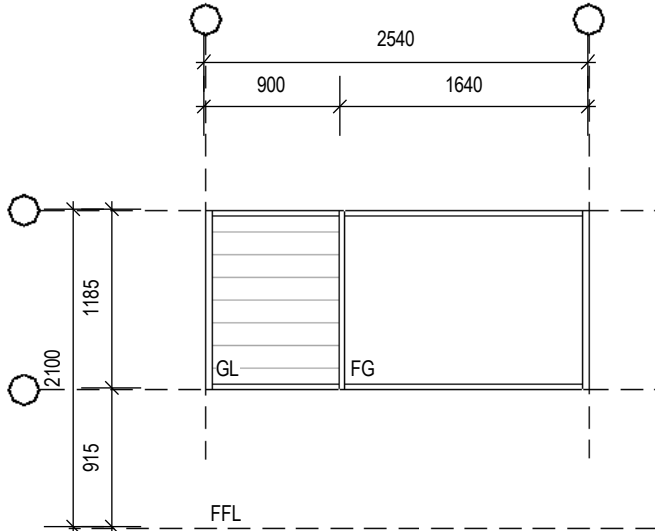

W 3-01, 3-02

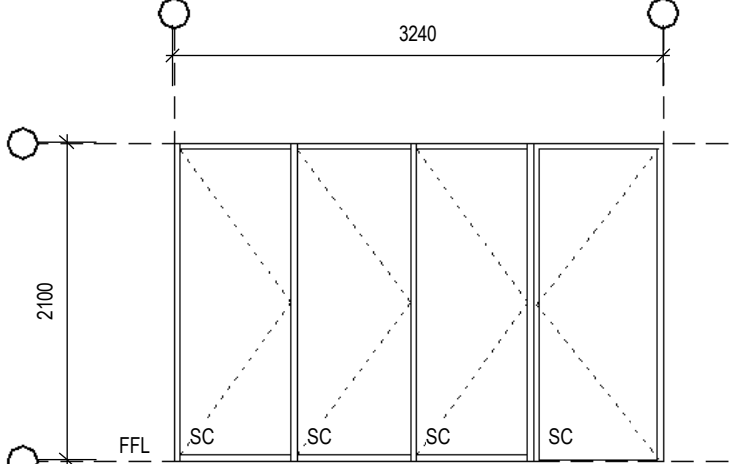

W 3-05



SYDNEY MANLY, NSW AUSTRALIA  
BYRON BAY NSW AUSTRALIA  
Nominated Architects  
D Jacobson #4259 & M Baxter #4831  
PHONE +612 9977 7648  
EMAIL mark@bja.net.au  
WEB www.bja.net.au

general notes:

- \*Any discrepancies to be brought to Architects attention
- \*Use figure dimensions in preference to scaling
- \*Only scale under direction from architect
- \*Builder to examine site and verify conditions and dimensions
- \*This drawing remains the property of the Architect
- \*Client is granted conditional license to use the drawings
- \*Transfer of the License is prohibited
- \*Architect reserves the right to terminate the license
- \*Electronic data transfer should be scanned for viruses before use
- \*Any loss or damage (including consequential damage) caused to the recipient of electronic data, by its direct or indirect use, is not the liability of the Architect
- \*Refer to hard copies for accuracy of electronic data
- \*Copyright reserved by the Architect

project title  
**GLENGARRY  
DORMS  
KANGAROO  
VALLEY**

drawing title  
**WINDOW & DOOR  
SCHEDULE**

client THE SCOTS COLLEGE

Job No 433-06

Drawn MB

Checked DJ

REVISION

3 17/12/24 COUNCIL RFI

scale bar

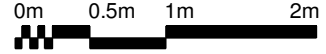

drawing number / revision

**WD-04** **3**



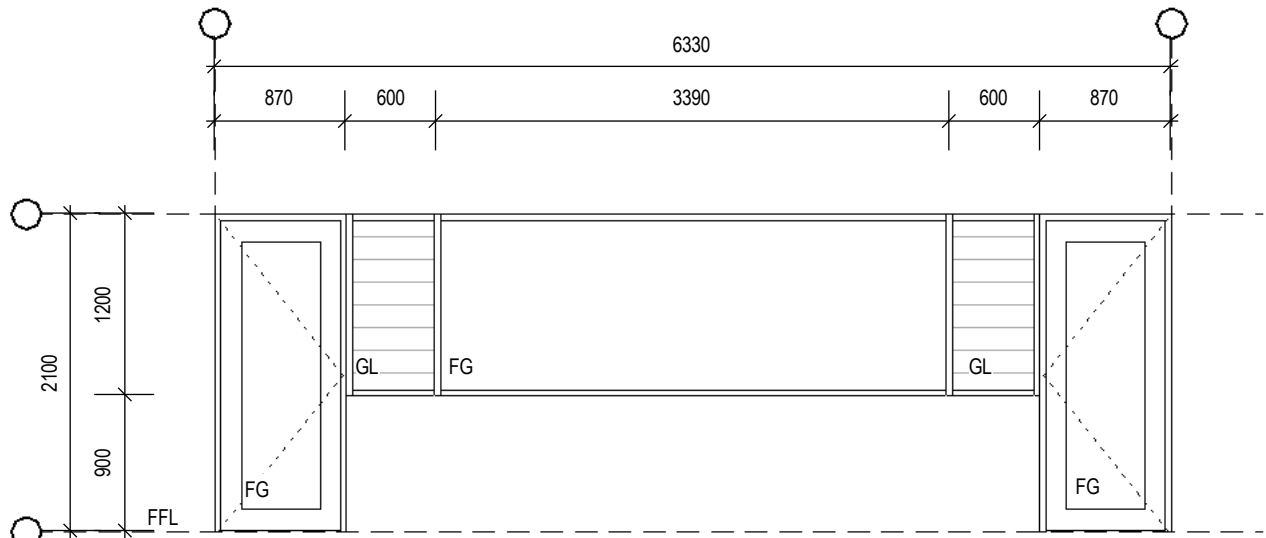

W 3-06

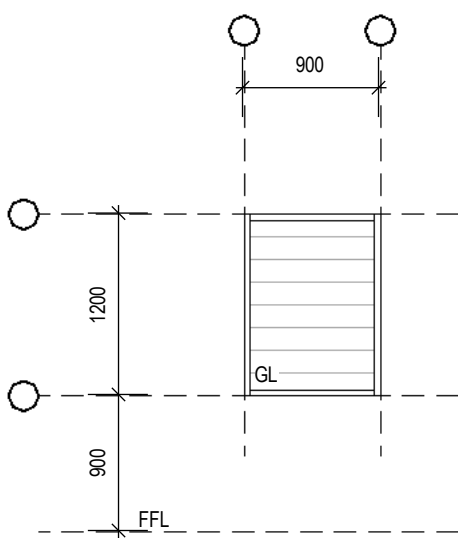

W 3-09

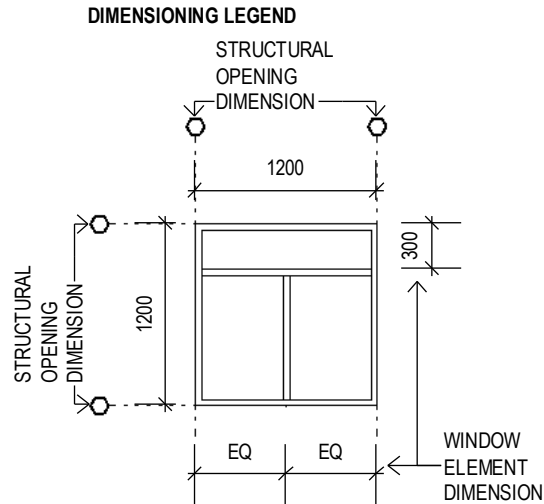

## NOTES

- REFER FLOOR PLANS FOR ORIENTATION & DOOR SWINGS.
- WINDOWS VIEWED FROM EXTERNAL SIDE.
- ALL DIMENSIONS TO BE CONFIRMED ON SITE.
- WINDOW & DOOR FRAMES TO BE COMMERCIAL GRADE 100x40mm FRAMES WITH SELF DRAINING EXTENDED SUB SILLS & SUB FRAMES.
- DOOR CLOSERS TO COMPLY WITH AUSTRALIAN STANDARDS FOR DISABLED ACCESS.
- FALL PROTECTION OF OPENABLE WINDOWS TO BE PROVIDED IN ACCORDANCE WITH NCC 2019 Vol 2 AMENDMENT 1 PARTS 3.9.2.6 & 3.9.2.7

## LEGEND

- CA - CLEAR ANODISED  
DC - DOOR CLOSER  
KP - KICKPLATE  
P - PAINT  
SS - STAINLESS STEEL



SYDNEY MANLY, NSW AUSTRALIA  
BYRON BAY NSW AUSTRALIA  
Nominated Architects  
D Jacobson #4259 & M Baxter #4831

PHONE +612 9977 7648  
EMAIL mark@bja.net.au  
WEB www.bja.net.au

### general notes:

- \*Any discrepancies to be brought to Architects attention
- \*Use figure dimensions in preference to scaling
- \*Only scale under direction from architect
- \*Builder to examine site and verify conditions and dimensions
- \*This drawing remains the property of the Architect
- \*Client is granted conditional license to use the drawings
- \*Transfer of the Licence is prohibited
- \*Architect reserves the right to terminate the license
- \*Electronic data transfer should be scanned for viruses before use
- \*Any loss or damage (including consequential damage) caused to the recipient of electronic data, by its direct or indirect use, is not the liability of the Architect
- \*Refer to hard copies for accuracy of electronic data
- \*Copyright reserved by the Architect

### project title

GLENGARRY  
DORMS  
KANGAROO  
VALLEY

### drawing title

WINDOW & DOOR  
SCHEDULE

client THE SCOTS COLLEGE

Job No 433-06

Drawn MB

Checked DJ

### REVISION

3 17/12/24 COUNCIL RFI

### scale bar

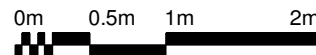

### drawing number / revision

WD-05 3